



Gemini Control Center

**A Companion Application to
The Gemini Astronomical Positioning System
Level 4**

Users Manual

Michael Rudolph

Daniel Görlich

**Exploration is not a choice...
it's an imperative!**

Michael Collins, Gemini Astronaut

**GEMINI CONTROL CENTER
USERS MANUAL
A Companion Application to
The Gemini Astronomical Positioning System
Level 4**

**by
Michael Rudolph
and
Daniel Görlich**

**Copyright © April 2006.
All rights reserved.**

**Published by
Daniel Görlich
Kaiserslautern, Germany**

Windows is a registered trademark of Microsoft Corporation in the United States and other countries. Other product and company names mentioned herein may be the trademarks of their respective owners.

TABLE OF CONTENTS

INTRODUCTION	v
Overview of the Gemini Control Center (GCC)	v
Acknowledgements	viii
For more information	viii
1. STRUCTURE AND GENERAL BEHAVIOR	1
1.1. GCC-STYLE CONTROLS	1
1.2. SYNCHRONIZATION	3
1.3. ADAPTABLE USER INTERFACE	3
2. THE MAIN & STATUS SCREENS	4
Overview	4
2.1. THE MAIN SCREEN	4
The Control Buttons	5
The Menu Icons and Their Screens	6
The Function Buttons	7
2.2. THE REAL-TIME STATUS SCREEN	8
Time Displays	8
Position, Hour Angle, Mount Side, and Motion	8
Gemini's System Status	9
The Advanced Options Panel	10
3. THE CONFIGURATION SCREEN	12
Overview	12
3.1. CONNECTION PARAMETERS	12
3.2. SESSION PROFILES	14
Creating Profiles	14
Saving and Deleting Profiles	14
Retrieving and Applying Saved Profiles	14
4. THE CATALOGS SCREEN	16
Overview	16
4.1. TRANSFERRING OBJECTS BETWEEN PANELS AND SCREENS	16
4.2. THE STANDARD CATALOGS PANEL	16
Retrieving and Slewing to Standard Catalog Objects	17
4.3. THE CUSTOM CATALOGS PANEL	18
Retrieving and Slewing to Custom Catalog Items	19
Storing Near Objects in a Custom Catalog	19
Managing Gemini's User Defined Catalog Remotely	19
4.4. THE BOOKMARKS PANEL	21
Creating Bookmarks	22
Entering Non-Bookmark Objects	23
Retrieving and Slewing to Bookmarks and Non-Bookmark Objects	23
Storing Near Objects in a Bookmark File	23

5. THE NEAR OBJECTS SCREEN	25
Overview	25
5.1. SETTING THE BASE DATE AND TIME	25
5.2. DETERMINING A NEAR OBJECT'S POSITION	26
5.3. SLEWING TO A NEAR OBJECT	26
5.4. COPYING COORDINATES TO OTHER SCREENS	26
5.5. MOON PHASE DISPLAY	26
5.6. STORING NEAR OBJECTS IN CUSTOM CATALOGS, BOOKMARK FILES AND OBSERVATION SCHEDULES	27
6. THE OBSERVATION SCHEDULES SCREEN	28
Overview	28
6.1. CONSTRUCTING AN OBSERVATION SCHEDULE	28
6.2. SAVING AN OBSERVATION SCHEDULE	29
6.3. EDITING AND DELETING OBSERVATION SCHEDULES	29
6.4. ACTIVATING AND DEACTIVATING AN OBSERVATION SCHEDULE	29
6.5. PERFORMING UNSCHEDULED SLEWS	30
6.6. SETTING THE ALARM	30
7. THE OBSERVATION LOGS SCREEN	31
Overview	31
7.1. GEMINI'S LOG AND THE GCC'S LOCAL LOG	31
Inspecting, Saving, and Clearing the Local Log	32
7.2. LOG FILES	32
Interpreting Log Files	32
7.3. OBSERVATION DIARIES	34
Initial Editing and Deleting of Diary Entries	35
Saving and Editing Diary Files	35
7.4. POSITION LOGS	36
Creating a Position Log File	37
Activating the Position Log	37
Marking the Position Log	37
Viewing the Position Log	38
8. THE HARDWARE SCREEN	39
Overview	39
8.1. MOUNT TYPE AND HAND CONTROLLER MODE	39
8.2. AXIS ENCODER SETTINGS	41
8.3. MOVING SPEEDS AND TVC VALUE	41
8.4. TRACKING SPEEDS AND TRACKING DIVISORS	41
8.5. SETTING SAFETY LIMITS	42
8.6. MODELING PARAMETERS	43

9. THE MANUAL CONTROL SCREEN	44
Overview	44
9.1. SETTING PARAMETERS	44
Epoch Date	44
Slewing Speed Override	45
Brightness	45
Restoring Gemini's Default Settings	45
9.2. THE MANUAL CONTROL PANEL & TELESCOPE MOVEMENTS	45
Moving the Telescope Manually	46
Selecting a Speed for Manual Movement	46
Go-to Slewing to a Coordinate	46
Parking the Telescope	46
Emergency Stopping	47
9.3. THE SEARCH & FOCUS PANEL	47
Controlling Focus	47
Searching for Objects	48
Wobbling the Telescope	48
Precision Guiding	48
9.4. THE HAND CONTROLLER EMULATION PANEL	49
9.5. CONNECTING, DISCONNECTING, AND REBOOTING GEMINI	51
10. THE TELESCOPE SITE SCREEN	53
Overview	53
10.1. COUNTRIES AND SITE LOCATIONS	53
Adding a Site Location	54
Editing and Deleting Site Locations and Countries	54
Setting Gemini's Geographic Coordinates and Time Zone Manually	54
Setting Gemini's Date and Time Manually	54
Setting Gemini's Geographic Coordinates, Date and Time from a GPS Receiver	55
Synchronizing the Computer to GPS Time	55
Synchronizing the Computer to an Internet Time Server	56
Synchronizing Gemini's Date and Time to the Computer	56
11. THE SYNCHRONIZATION SCREEN	57
Overview	57
11.1. SETTING THE PC'S DATE AND TIME VIA AN SNTP INTERNET SERVER	57
11.2. SETTING DATE, TIME AND LOCATION VIA A GPS RECEIVER	58
11.3. SYNCHRONIZING GEMINI TO THE COMPUTER	58
11.4. UPLOADING AND DOWNLOADING SETTINGS	58
12. THE PRECESSION CALCULATOR SCREEN	60
Overview	60
12.1. ENTERING COORDINATES AND EPOCH DATE	60
12.2. CALCULATING AND TRANSFERRING THE RESULTS	61

13. THE COLOR THEMES SCREEN	62
Overview	62
13.1. DEFINING CUSTOM THEMES	62
13.2. APPLYING A THEME	64
13.3 SAVING, LOADING AND DELETING CUSTOM THEMES	64
APPENDIX A: HARDWARE SETTINGS	65
APPENDIX B: EXAMPLE EXERCISES	66
A SETTING INITIAL PARAMETERS MANUALLY	66
B SAVING SETTINGS IN A SESSION PROFILE	67
C RETRIEVING A SAVED SESSION PROFILE	67
D REBOOTING GEMINI FROM CWD STARTUP POSITION	67
E PERFORMING A TWO STAR ALIGNMENT, CREATING A CUSTOM CATALOG, AND DETERMINING A STAR'S EQUINOX OF THE DATE COORDINATES	68
F USING THE HAND CONTROLLER EMULATION	69
G CREATING AN OBSERVATION DIARY AND A LOCAL LOG FROM AN UPLOADED GEMINI LOG	70
H RECORDING THE POSITION OF CELESTIAL OBJECTS	71
I USING THE COLOR THEMES SCREEN	71
J REPORTING A PROBLEM	72

INTRODUCTION

The Gemini Control Center (GCC), developed and programmed by [Daniel Görlich](#),¹ provides almost complete remote control and automation of the Gemini Astronomical Positioning System (Gemini).² With it, the observer can set most of Gemini's parameters remotely, can access extended databases, and can program observing sequences through user-defined entries. He or she is freed from having to scroll through multiple menus of the Hand Controller, and from the difficulty of having to accomplish everything through five buttons and an LED display. In short, the Gemini Control Center serves as both a user-friendly interface, and a customizable vehicle for operating a Gemini-connected telescope with control room comfort. It is also the first telescope control software of its kind to be developed, not only with visual astronomy in mind, but also to serve the needs of CCD imaging, photometry, and radio astronomy.



The GCC's predecessor, the Gemini Control Program (GCP), was designed to control Gemini Levels 1 and 2 only. With the advent of Gemini Level 3, the GCP software that was re-written to control its new features was called the Gemini Control Center (GCC), and when Gemini Level 4 was published, the GCC was enhanced accordingly.

The GCC does everything that the GCP did, and much more. Not only does it embrace the new and enhanced features of Gemini Level 4, but it is backwards compatible to Levels 1, 2, and 3, and adds new functionality of its own as well.

OVERVIEW OF THE GEMINI CONTROL CENTER (GCC)

If the GCP was a “giant step” toward remote control and automation, the GCC is a leap! Although a full description of GCC functionality is presented in the chapters that follow, an overview of the most important features is presented here, both to orient the user, and to wet the appetite. In reading this introduction, please keep in mind that, although the GCC may be used with any of the Gemini levels, the full complement of functions described below are those available for the most advanced level – Level 4; users of Gemini Levels 1 to 3 will be able to implement many, but not all, of these features.

USABLE WITH A VARIETY OF MOUNTS

The GCC and Gemini are usable with all Losmandy Mounts (G8, G-11, HGM200, Titan 25, and Titan 50) and with Mountain Instruments' MI250 by merely selecting them from a list. The GCC and Gemini can also be customized for use with other German Equatorial Mounts by entering the mounts' worm gear ratios, spur gear ratios, and motor encoder resolutions.

¹ Daniel Görlich: <http://www.DocGoerlich.com/> – e-Mail: Daniel@DocGoerlich.com

² The Gemini Astronomical Positioning System is a sophisticated computer-controlled servo system developed jointly by Scott Losmandy and René Görlich. It currently supports all Losmandy German Equatorial Mounts, and for the Mountain Instruments MI-250, and can be adapted to most other German Equatorial Mounts alike.

Scott Losmandy: <http://www.Losmandy.com> – e-Mail: Scott@Losmandy.com

René Görlich: <http://www.DocGoerlich.com> – e-Mail: Rene@DocGoerlich.com

MULTIPLE LANGUAGE CAPABILITY

The GCC's user interface can select from among six languages: English, German, French, Spanish, Italian, and Portuguese. Merely clicking on the icon of a nation's flag changes every screen of the GCC to display that nation's language.

SYNCHRONIZATION OF DATE, TIME, AND GEOGRAPHIC COORDINATES

The GCC can synchronize Gemini's date, UTC time, and geographic coordinates to a GPS receiver, and synchronize the PC's internal clock to the same receiver. Alternatively, the GCC can synchronize Gemini's and the PC's date and UTC time via an Internet SNTP server or, even without a GPS receiver or a connection to the Internet, the GCC can synchronize Gemini to the PC's internal clock.

STARTUP, ALIGNMENTS, AND POINTING MODELS

Gemini always starts up initially aligned, assuming the mount to be polar aligned, and the OTA to be in the CWD position when the power is turned on. The first slew to a star can be used for further alignment and to begin the process of refining the pointing model; then, as additional alignments are performed, the pointing model becomes more and more precise. The modeling parameters developed through this procedure are individually displayed and can be changed manually.

STANDARD, CUSTOM, AND REMOTE CATALOGS

The GCC incorporates copies of the Gemini's ten Standard Catalogs of deep space objects, and it allows the user to define and store his or her own Custom Catalogs as well. Four such Custom Catalogs are provided by the GCC for the user's convenience; they are the Burnham Double Star Catalog, Northern Constellation Star List, Southern Constellation Star List, and Combined Constellation Star List. The Standard Gemini Catalogs provided are: Bright Star List, Galactic & Planetary Nebulae, Indexed Catalog, Lynd's Bright Nebulae, Lynd's Dark Nebulae, Messier Catalog, New General Catalog, SAO Catalog, Sharpless Catalog of HII Regions, and Washington Double Star Catalog. The Near (Solar System) Objects are handled separately because their proper motion requires that their positions be calculated frequently.

In addition, the user can create and save Bookmarks – positional records of the telescope's RA and Dec position as it is pointing to an object of interest; these records can be later retrieved and used to return to bookmarked objects using the GCC/Gemini's Go-to capability.

To assist in telescope alignment, the GCC not only recognizes Gemini's list of "alignment" star coordinates, but allows the user to align on all stellar objects from both Standard and Custom Catalogs. To assist further, all cataloged objects and all Solar System Objects are displayed with a strike-through when they are currently below the observer's horizon and, therefore, cannot be targeted from the observer's location at the current time. This "Below Horizon Advisory" applies to the GCC's Observation Schedules as well.

Finally, the user can exchange objects between the GCC and Gemini's User Defined Catalog for those occasions when the Gemini is used without the benefit of a control PC.

TRACKING OF CELESTIAL OBJECTS

The GCC easily selects from among 7 tracking speeds: Sidereal, Adaptive King, Lunar, Solar, Closed Loop, Comet/User Defined, and Terrestrial. It can synchronize on any celestial object, but is particularly useful when tracking Near (Solar System) Objects that need periodic pointing corrections.

TELESCOPE MOVEMENT

The GCC includes a Manual Control Screen with buttons for moving the telescope in Right Ascension and Declination. The movement speeds can be separately set for manual slewing, Go-to slewing, centering, and guiding. Safety limits can be set to protect the telescope from extreme movements that would cause it to collide with the mount or an adjacent stationary object. Emergency "Stop" buttons are provided at strategic locations and are also available at any time via the keyboard shortcut Ctrl-S.

In addition to being moved manually, the telescope can be slewed to the coordinates of cataloged objects, or slewed to coordinates that are entered by the user in either of two epochs – J2000.0 or the equinox of the current date. User coordinates can also be entered and slewed to as either equatorial coordinates (RA/Dec) or horizontal coordinates (Azimuth/Altitude).

In addition to the other described movements, three special ones are provided. “Startup Position” stops the telescope from tracking and returns it to its startup position of facing North with its RA counterweight down. “Park” is similar, except that the position to which the telescope returns is defined by the user. “Perform Meridian Flip” causes the telescope to Go-to the telescope’s current RA and Dec coordinates from the opposite side of the meridian when possible.

REMOTE FOCUSING CAPABILITY

A Focus Control Screen is provided. With the appropriate focuser and adapter, the user can focus the telescope from a remote location while viewing the result on a monitor.

OBSERVATION AUTOMATION

The GCC provides a means to schedule automatic slews to pre-defined objects or user-determined coordinates. Combinations of these operations are named and saved in advance of their activation.

SESSION PROFILES

The GCC takes the pain out of having to set and reset the multitude of Gemini parameters needed to prepare the telescope mount for a scheduled observation. The parameters that can be pre-set, collectively saved as a named profile, and retrieved at any time are: location, geographic coordinates, time zone, alarm settings, Hand Controller mode, display brightness, moving and tracking speeds, encoder usage and parameters, time variable compensation (TVC), modeling parameters, listed mount type, custom mount parameters, tracking divisors, safety limits, and meridian flip parameters. In addition to being able to set the GCC’s parameters to those that appear in a previously saved profile, the GCC allows the user to construct a profile from all of the parameters currently in use.

LOGS AND DIARIES

The GCC allows the user to upload Gemini’s on-board log of important actions and events. A subsequent step allows the user to rearrange, delete, and annotate the log’s entries, and export the result as an Observation Diary text file.

The GCC also provides the user with a Position Log. When enabled, this log records, at 1 second intervals, the date, time, hour angle, azimuth and altitude of the telescope, and the RA/Dec coordinates to which the telescope is pointing. Also, the user can “Mark” the log at any of its recorded intervals, thereby retrieving the time and coordinates of a celestial event that may have been observed. The result can then be exported as a text file for future retrieval and analysis.

CONVENIENT STATUS DISPLAY

The GCC provides a Real-Time Status Screen that continuously displays the time (Gemini local; computer civil and UTC; sidereal), Right Ascension and Declination position coordinates, hour angle, initial alignment status, “Limit Reached” indicator, Gemini’s upgrade level, connection and motion status, modeling status, and mount side position of the optical tube assembly.

HAND CONTROLLER EMULATION

The GCC provides an emulation of Gemini’s Hand Controller by redirecting, all messages to GCC’s Hand Controller Emulation Panel that would normally appear on the hardware Hand Controller. Through it, the user can remotely operate the Gemini exactly the way he or she would when standing beside the telescope; this is, therefore, particularly useful for performing Gemini functions at the PC when remote-control codes for the desired functions are not available.

PRECESSION CALCULATOR

The GCC Precession Calculator allows the user to reconcile catalog and current observation coordinates by easily converting from one equinox to any other. The equinoxes that may be calculated for are J2000.0, B1950, J1900, and current, but any “Base Date” equinox can be typed in as well.

OVERALL APPEARANCE

The GCC’s Main Menu is organized into menus and submenus, and has the convenient ability to connect, disconnect, park the telescope in either the startup or a defined position, and emergency-stop the telescope from moving. The GCC also provides the ability to adjust its screen colors for use during either the day or night, and for compensating for variations in the color rendition of different computer monitors. To achieve both flexibility and simplicity, the GCC provides a standard daylight, night vision and grayscale theme, as well as a means for designing custom themes by combining colors from a palette. The authors sincerely hope that the descriptions, instructions and explanations contained in this manual will greatly enhance the user’s pleasure and ease of operation as he or she explores all of the wonderful capabilities of the Gemini Control Center and the Gemini Astronomical Positioning System.

ACKNOWLEDGEMENTS

Michael Rudolph wishes to thank René Görlich for his sterling design of the Gemini Astronomical Positioning System, and for his assistance in providing detailed explanations of its operation during the writing of this manual. He also wants to thank Daniel Görlich, programmer and developer of the Gemini Control Center, for inviting him to write this manual and participate in beta-testing, and for patiently answering his myriad of questions regarding the GCC's multifaceted functionality as the work progressed. He considers it an honor and a truly humbling experience to write for such creative men, and about such fine and important instruments for telescopic control. He also wants to thank his wife, Marie, his partner in astronomy, and in every other aspect of life.

Daniel and René Görlich wish to acknowledge the numerous contributions from beta-testers, translators, customers and friends who have encouraged them and have helped improve the GCC's functionality, usability, and design. Their special thanks are due as well to Clemens Braný for his artwork, and to Prince, the Astro-Tomcat, for contributing his warmth to their feet on a number of starry but chilly nights.

FOR MORE INFORMATION

The most current information about the Gemini Control Center, its predecessor, the Gemini Control Program, and about the Gemini System, as well as updates and user catalogs, may be found on the Internet at

<http://www.DocGoerlich.com/>
<http://www.DocGoerlich.com/GCC/>
<http://www.DocGoerlich.com/GC/>
<http://www.DocGoerlich.com/Rene.html>

There are three electronic forums that are appropriate for general discussions about Losmandy telescope mounts, the Gemini System, and the Gemini Control Center software:

http://Groups.Yahoo.com/group/Losmandy_Users/
http://fr.Groups.Yahoo.com/group/Losmandy_France/
http://Groups.Yahoo.com/group/Gemini_Users/

Michael Rudolph
Silver Spring, Maryland, USA
April 2006
Dr.Rudolph@GenesisAstronomy.us

Daniel Görlich
Kaiserslautern, Germany
April 2006
Daniel@DocGoerlich.com

1. STRUCTURE AND GENERAL BEHAVIOR

The Gemini Control Center features a unique graphical interface. Being independent of Windows' themes and settings to a great extent, this interface is fully configurable without interfering with other applications. Several GCC-style controls are provided to achieve this, ranging from simple edit boxes to whole screens.

1.1. GCC-STYLE CONTROLS

Most GCC-style controls have “screen” drag’n’drop capability that lets you move a screen to any position. So, even when you left-click on a text or image, if you keep the mouse button pressed while moving the mouse, the entire screen will move with it; you can then place the screen at the desired position by releasing the mouse button. If the GCC is then closed and reopened, all screens will reappear in the positions in which they were previously placed.

HINT

Unless the feature is specifically disabled, you cannot move a screen outside of the desktop; it will automatically dock to the desktop's border(s), remaining fully visible. Also, the GCC supports any arrangement of two monitors, even two that run on different resolutions. When you position a GCC screen to be visible on two monitors at once, the screen becomes docked to the monitor that contains the largest area of the screen the moment the mouse button is released.

While most GCC-style controls have this drag’n’drop capability, some of them must react on left-button mouse clicks. If you click into an edit box, for example, you don't expect the screen to move. Instead, the edit field becomes focused so you can either type in an entry at the cursor, or select all or part of an existing entry. Similarly, if you click an entry in a list and keep the mouse button pressed, the GCC will let you select a range of entries from the list rather than move the screen (provided, of course, that the list is one of those that allow the selection of multiple items).

Several GCC-style controls that are capable of input focus, share two features that may be called the “Object Transfer Feature” and the “Input Verification Feature.”

The Object Transfer Feature applies to edit boxes and lists that are mirrored on multiple screens. For example, celestial objects' names and their RA and Dec coordinates can be entered on any one of several screens (e.g. for creating an entry in a Bookmark File or Custom Catalog, for manually slewing to a target coordinate, for precession calculation, etc.). The Object Transfer Feature will copy an object name and its coordinate entered into a coordinate box on one screen, to all concurrently open screens having a counterpart coordinate box. By this means, for example, you can select a Bookmark from a previously saved Bookmark File, or a cataloged object from a Standard or Custom Catalog, and have it automatically copied to an already-open Observation Schedule Screen for inclusion in “tonight's” observation schedule.

The Input Verification Feature applies to edit boxes and all controls that represent certain settings of the Gemini System. The GCC automatically determines whether a value you enter, or a selection you make, is valid. For example, if you enter a Go-to Slewing Speed value of 5,000 (only values between

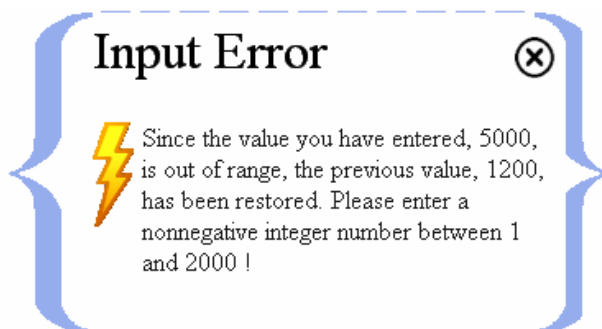

1 and 2,000 are allowed), the GCC will reject the entry, automatically restore the previous value, and show a warning like the one above.

Similarly, the GCC always checks to make sure that a setting value sent to the Gemini System was correctly adapted. After a few milliseconds, it asks the Gemini for the value of this setting, and compares it to the one just sent. If the two are not the same, the GCC logs the failure and displays Gemini's value (ignoring the one just sent), thus alerting the user that a problem has occurred, or that Gemini has re-interpreted (e.g. re-formatted) the value the user had just entered.



Conversely, the GCC performs syntactical and semantic checks on values and information it retrieves from the Gemini System; it only accepts those whose formats are correct and "make sense." All incorrect responses and failures are saved to log files so that, in case of repeated erroneous communications or failures, you can (hopefully) find the problem by analyzing the three log files, "ErrorLog.log," "Traces.log," and "CommLog.log;" these are stored in the same directory as the GCC executable file, "Gemini.exe." All important GCC events and the complete record of communication between the GCC and the Gemini System are stored in these three log files; the log files are emptied and overwritten each time the GCC is launched after having been closed.

Some features do not apply to a given type of control in all circumstances, but are only available in specific contexts. The grid control, being one of the GCC's more complex controls, is a good example. Single-column grids usually provide lists of applicable settings, files, database entries, etc. Multi-column grids (or tables) usually show properties of a number of items in a formatted or interpreted manner.

No.	Date	Time	Action	RA	Declination
16	Oct 17, 2003	11:39:20	Additional Align (Antares, 16:29:38	20:15:45	-26:45:04
17		11:40:03	Goto (Antares, [SCD)	20:15:45	+90:00:00
18		11:40:35	Power Off	20:16:17	+90:00:00
19	Oct 18, 2003	18:01:07	Cold Start	14:42:16	+90:00:00
20		18:04:32	Goto (Altair, [AQL)	19:50:57	+08:52:41
21		18:06:20	Initial Alignment	19:50:57	+08:52:41

Setting	Value
Alarm Time	Alarm On
Alarm Time	20:30:40
Hand Controller	All Speeds
User Tracking Divisor	1000

In some lists, only one item can be chosen; for example, only one Mount Type can be selected at a time. In other tables, however, you can select multiple items at once, as shown in the illustration on the right. You cannot, however, select non-contiguous items, but only a range of items. You can usually rearrange those items, however, using the move arrows as described below. This would be useful, for example, in the case of the objects listed in a Custom Catalog. Selecting a range of items on a list can be done in either of two ways: (1) select an item on the list and mouse-drag the cursor up or down the list to highlight contiguous items; (2) select an item on the list and then Shift-click a second item some distance from it.

The options available for a specific table are signaled by the icons embedded in the table's frame. To the right of the table are the up and down scroll buttons; the outer ones scroll the table to the first or last item respectively; the middle (double-arrow) buttons scroll up or down by several items;³ the inner (single-arrow) buttons scroll up or down, one item at a time. At the bottom of the table, up to three buttons can be available. Those are the up  or down  "move" arrows and the delete mark . The "move" arrows move the currently selected item(s) up or down, thereby allowing you to rearrange the items in the table.

The functionality of the delete mark is context-dependent. Of course, clicking the delete mark will delete the currently selected item(s) from the grid but, if the grid contains a list of files, clicking the delete mark will also delete the file(s) from the Windows folder where they are stored. Another example of context-dependence is that, if the last element of an Observation Diary is deleted, the Observation Diary Screen will close completely. The exact ways that context-dependent functions work for specific grids are described in detail in each of their respective chapters of this manual.

³ The number of lines scrolled with each click of the button depends upon the total number of items in the list: 10 lines if from 1 to 2000 items; 200 lines if from 2001 to 20,000 items; 2000 lines if more than 20,000 items.

1.2. SYNCHRONIZATION

The GCC always tries to keep itself synchronized with the Gemini System. When a connection between Gemini and the GCC is first established, the GCC immediately loads all of the Gemini's current settings and data. After that, the GCC continues to upload any changing data, such as the current pointing position.

You cannot change the GCC's settings while unconnected, thinking that you will establish the connection later. If you do, all the changes you made will be lost. However, you can preserve the new settings by saving them into a Session Profile (using the Configuration Screen) and then, after you have reconnected to Gemini, by loading and applying the saved Profile. All of the settings in the saved Profile, including those you previously changed, will be downloaded to the Gemini, once more establishing a state of synchronization.

Also, any time you change a Gemini setting using the GCC, the GCC first sends the new setting down to the Gemini System, and then retrieves it, in order to verify that its value has been adjusted correctly. Furthermore, it retrieves data that might have changed in the process: For example, the GCC automatically reloads all Modeling Parameters after you have selected a new Tracking Speed.

The GCC cannot know if and when you change a setting using Gemini's Hand Controller. The GCC is therefore designed so that you usually do not have to make use of the Hand Controller. If you do anyway, you can opt to use the GCC's Hand Controller Emulation feature remotely, instead of Gemini's Hand Controller at the telescope; either way, you will probably have to synchronize the GCC and the Gemini System manually using the Synchronization Screen. Special procedures required for simultaneously using the GCC with either Gemini's Hand Controller or the GCC's Hand Controller emulator are discussed in subsequent chapters of this manual.

You may occasionally want to control the Gemini System simultaneously from both the GCC and a third-party software. To do this, a trick is needed. Since only one software application can access the active serial port at a time (the one used for communicating with the Gemini), the GCC has to free the port when you want the other software to take over; the same is true of that software when you want the GCC to seize control again. This is accomplished through a setting found on the Configuration Screen. Its use is described in detail in the chapter of this manual entirely devoted to that screen.

1.3. ADAPTABLE USER INTERFACE

Since the Gemini has now undergone three level upgrades (the most recent being Level 4), a way was sought so that a single version of the GCC could serve all four Gemini levels without confusing the user by inapplicable control features appearing on his computer screen. The solution decided upon, was to program into the GCC, an Adaptable User Interface – one that automatically recognizes the Gemini level, and displays only those controls that are needed to operate that particular level.

For example, if the GCC is connected to a Level 1 Gemini, no "Hardware" selection option will appear on the Main Screen because the Level 1 Gemini did not support remotely setting mount parameters, Hand Controller modes, axis encoder settings, and modeling parameters. Similarly, if the GCC is connected to a Level 4 Gemini, the Manual Control Screen of the GCC will show an Altitude/Azimuth display and a Hand Controller Emulation that will not be shown for the older levels.

Because this manual was written for the Level 4 Gemini user (Level 4 is the most recent of the Geminis and therefore contains the most features), special icons are provided in the margins to alert the user to when a described feature is not available in an earlier Gemini level. For example, the description of a feature appearing adjacent to an L4 icon (see example on the right) means that the feature is only available in Gemini Level 4; similarly, if the description of a feature appears adjacent to L2, L3 and L4 icons (see second example on the right), the feature is absent in Level 1.

It is sincerely hoped that the Adaptable User Interface of the GCC and the level-specific icons in this manual, will help the user to quickly and efficiently learn to operate the GCC with whichever level of Gemini he or she owns.

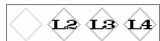

2. THE MAIN & STATUS SCREENS

OVERVIEW

The Main Screen contains three kinds of structures – control buttons, menu icons, and function buttons. The control buttons are for hiding the screen, making the screen’s wallpaper transparent, minimizing and closing the GCC, and displaying credits. A special button toggles between Day and Night Vision Mode, and the flag buttons allow you to select the language of each country whose flag is displayed. The four function buttons at the bottom of the screen can connect or disconnect the GCC from Gemini, park the telescope in its Startup or Home positions,⁴ and interrupt slewing movements in emergencies. Finally, hovering the mouse over any of the three large icons located near the center of the screen causes its respective menu to be displayed, and clicking on any menu item launches its screen.

The Real-Time Status Screen is unique among the GCC screens in that it receives no inputs, and performs no functions other than to display important status data that the telescope operator may want to monitor continuously. It is complementary to the Main Screen in that together, they serve as the hub of operations for controlling the Gemini from a PC.

2.1. THE MAIN SCREEN

The Main Screen is launched whenever the GCC is opened. It is the screen from which all other GCC screens are launched, and the only screen from where the GCC can be closed. The Main Screen is truly the “switch round-house” of all Gemini Control Center operations.



⁴ GCC’s Startup Position button and function is only available in Gemini Levels 3 and 4.

2.1.1. THE CONTROL BUTTONS

In the top right corner of the Main Screen, you'll find several small round buttons encircling a larger Moon button. The number of small buttons is either five or six, depending upon considerations described below. From left to right, they are:

1. The Zoom button. Clicking it toggles between the default screen resolution, and 1024×768 . If 1024×768 is already the screen resolution when the GCC starts up, this button will not be visible at all.
2. The Transparency Mode button. Clicking it (or typing Ctrl-T) toggles the visibility of the GCC's background wallpaper. When the wallpaper is hidden, you can see Windows' desktop or other applications that have been hiding behind the GCC's screens.



HINT

Since the color themes apply to the GCC's screens only, other applications won't adapt them. In Night Vision Mode, you should therefore hide the desktop and other applications, which might be much brighter than the GCC's screens.

3. A Minimize button is next. Clicking this button minimizes the GCC and all its open screens to the taskbar, consolidating them all into an icon named "GCC." Clicking this icon restores the Main Screen and all the screens that were previously visible.⁵

HINT

The "GCC" icon in the taskbar continuously displays the telescope's RA and Dec pointing position, provided the "Trace position when inactive" feature is enabled in the Configuration Screen.

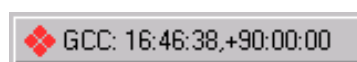

4. Adjacent to the Minimize button is a Hide button. Clicking it hides the Main Screen from view and launches a small Pop-up from which the Main Screen can be restored by clicking "Open Main Screen" (An alternative way of hiding and restoring the Main Screen is to type Ctrl-M repeatedly).

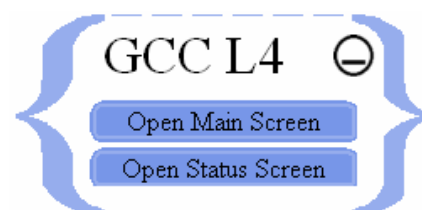

HINT

A Hide button has been placed on all other GCC screens as well, but the Status Screen is the only one other than the Main Screen that can be restored via the Pop-up. In addition to having an "Open Main Screen" and "Open Status Screen" button, the Pop-up has a Minimize button that behaves identically to the Minimize button on the Main Screen.

5. The Close button closes the GCC application, thereby breaking its connection to the Gemini System.
6. The Copyright button opens the Gemini Credits Screen, which provides the e-mail address of the GCC's developer, and links to his website, and to the Gemini Users' support newsgroup.

By clicking the central Moon button, you can toggle between Daylight and Night Vision Mode. This occurs even if you have previously loaded a Custom Color Theme.⁶ The screenshot on the next page shows the GCC's Main Screen in Night Vision Mode.

⁵ See the "Trace position when inactive" feature in the "Connection Parameters" section of the "Configuration Screen" chapter.

⁶ For more information on how to create and load Custom Color Themes, refer to chapter 13: "The Themes Screen."

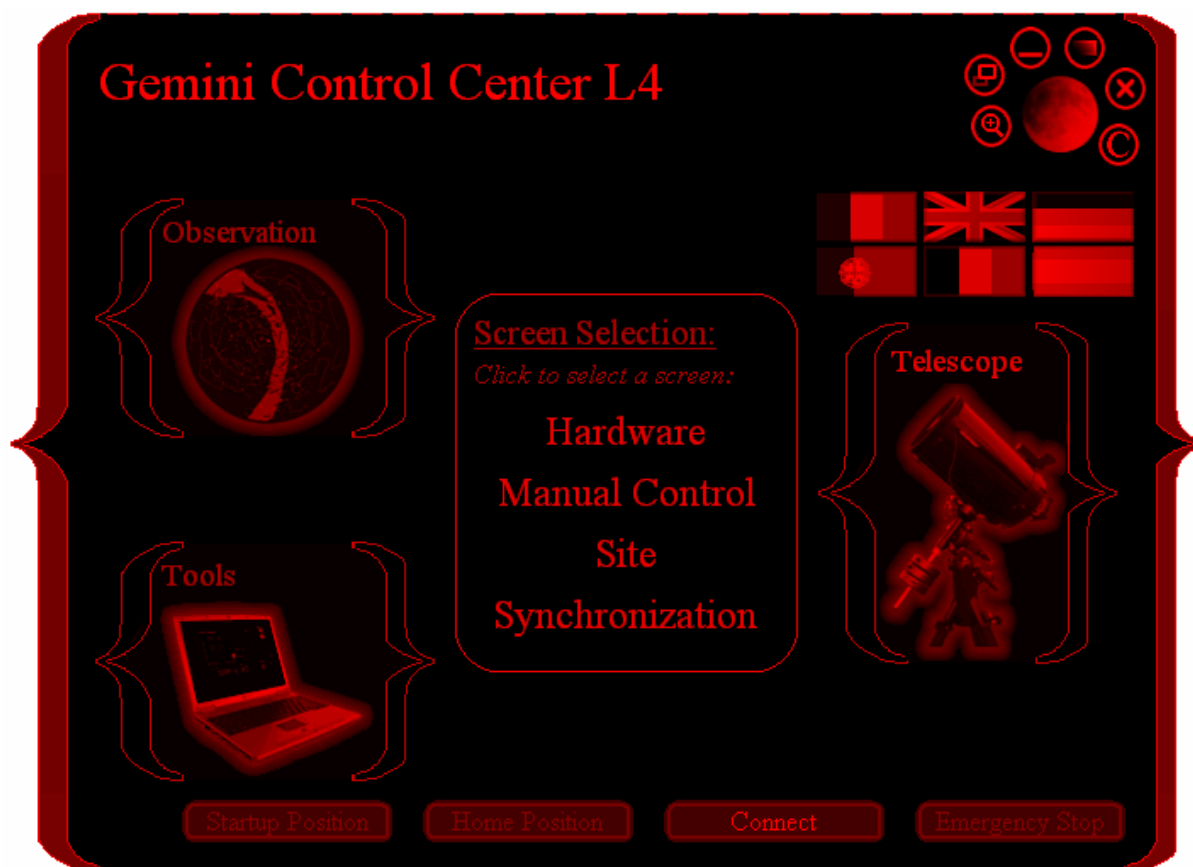

Below the Moon button are several countries' flags. By clicking on one of them, you apply the language of the country that owns the flag. If you click the British flag, for example, all the GCC's screens, messages, texts and so on, are presented in English; if you click the German flag, everything is presented in German.

2.1.2. THE MENU ICONS AND THEIR SCREENS

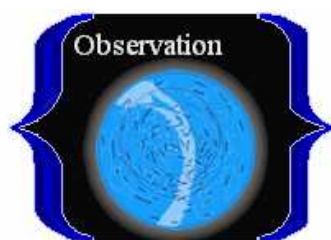

Screen Selection:
Click to select a screen:

- Catalogs
- Near Objects
- Schedules
- Logs & Diaries

There are three Menu Icons that surround a central box titled "Screen Selection." Allowing your mouse to hover over any of the icons causes the menu of that icon to be displayed in the box; each of the menus is a list of the screens that can be launched by merely clicking them.

Hovering the mouse over the Observation Menu Icon, displays the menu items:

- Catalogs
- Near Objects
- Schedules
- Logs & Diaries

Hovering the mouse over the Telescope Menu Icon, displays the menu items:

- Hardware
- Manual Control
- Telescope Site
- Synchronization

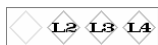

Screen Selection:
Click to select a screen:

Hardware
Manual Control
Site
Synchronization



Screen Selection:
Click to select a screen:

Status
Precession
Configuration
Color Themes

Hovering the mouse over the Tools Menu Icon, displays the menu items:

- Status
- Precession
- Configuration
- Color Themes



Information on the content of the screens and their use can be found in the sections of this manual named after, and devoted to, each screen.

2.1.3. THE FUNCTION BUTTONS

There are four function buttons at the bottom of Main Screen.⁷ The “Connect/Disconnect” button is a duplicate of the same button that is in the Manual Control Screen. Clicking the button while its label reads “Connect,” causes the GCC to search for an available serial port on the PC, thereby connecting the PC to the Gemini. Once connected, the button’s label changes to read “Disconnect;” clicking the button while it is in that condition, causes the PC and the Gemini to become unconnected once again. For a more detailed explanation of the Connect/Disconnect function, see “Connecting, Disconnecting and Rebooting Gemini” in the Manual Control Screen chapter.

HINT

If Gemini is powered off while the GCC is connected to it, the GCC will continue to appear connected and its Status Screen will continue to display “Online.” To avoid being misled by the display, it is best to disconnect the GCC before turning off Gemini.

The “Startup Position,” “Home Position,” and “Emergency Stop” buttons are also duplicates of buttons that are in the Manual Control Screen; they appear here as well for the users’ convenience. The “Startup Position” button parks the telescope in its original “Startup Position,” the “Home Position” button parks the telescope in a pre-determined “Home Position,”⁸ and the “Emergency Stop” button abruptly stops all slewing movement, even in the middle of a slew; an alternative way to stop all movement is to type Ctrl-S. For more information about these three buttons’ functions, consult the Manual Control Screen chapter of this manual.

⁷ Only Levels 3 and 4 utilize a Startup Position button.

⁸ A “Home” position may be set via Gemini’s Hand Controller but not in the GCC. If a “Home” position is not set, the Home Position button defaults to the Startup position.

HINT

Emergency stopping does not stop the telescope from tracking. That must be done from the Hardware Screen by setting the Tracking Speed to None/Terrestrial.

2.2. THE REAL-TIME STATUS SCREEN

The Real-Time Status Screen is opened whenever the GCC is launched because, together with the Main Screen, it is part of the GCC's default configuration. It can be hidden from view by clicking its Hide button, and can be reopened by clicking the "Status" item of the Main Screen's "Tools" menu, or by clicking the "Open Status Screen" button in the Pop-up that results from hiding the Main Screen.

Time Settings:		Position:	(logging)	Gemini System Status:	
Gemini Local Time:	17:04:34	Hour Angle:	+01h 22m 23s	Connection:	Online
Computer Civil Time:	16:46:55	Right Ascension:	21h 28m 39s	Level:	4.13
Computer UTC Time:	14:46:55	Declination:	+70° 33' 39"	Limit Reached:	No
Sidereal Time:	19:52:35	Mount Side:	East	Initial Alignment:	Done
		Motion:	Tracking	Modeling:	Yes

The name of this screen accurately describes its purpose, which is to consolidate in one place, the most commonly needed real-time data that the user may want to continuously monitor, as he or she attends to the various tasks of astronomical observing.

2.2.1. TIME DISPLAYS

When the GCC is not connected to the Gemini, only the PC's civil, UTC, and sidereal times are displayed. On most PCs, the clock is set by entering the local civil time and the time zone into Windows; the UTC and sidereal times are derived from them.

Upon connecting to the Gemini, all the other values in the Real-Time Status Screen are displayed as soon as they become available. Completing the left-hand column of the screen is the "Gemini Local Time" display which, ideally, should be identical to the PC's "Computer Civil Time." If it is not, Gemini's time can be synchronized, via either the Synchronization or Telescope Site Screens, to a GPS receiver or to the PC's internal clock. As an additional convenience, the PC's clock can be synchronized, using these same two screens, to either a GPS receiver or to an atomic clock via the Internet.

2.2.2. POSITION, HOUR ANGLE, MOUNT SIDE, AND MOTION

The center column of the Real-Time Status Screen displays the Hour Angle, the telescope's position coordinates in Right Ascension (RA) and Declination (Dec), the side of the mount (East or West) to which the telescope is leaning, and the status of the telescope's motion. It also displays "(logging)" while a Position Log is being recorded and momentarily flashes "(logging)" each time the Position Log is marked (see section 7.4 of this manual).

HINT

"Hour Angle" and "Mount Side" displays are available only for Level 4 and higher.



Monitoring the Hour Angle and the telescope's RA and Dec position is important because they provide confirmation that something has not gone grossly wrong with Gemini's Go-to or tracking functions. The RA and Dec values displayed do not change while the mount is tracking in sidereal mode because the telescope, although it is moving relative to the Earth, continues to point to the same

place on the celestial sphere. The RA and Dec values do change, however, when the telescope is parked or set to terrestrial tracking. This is because, although the telescope is stationary relative to the Earth, the coordinates to which it points keep changing as the celestial sphere seems to pass overhead. The Real-Time Status Screen is not the only place in the GCC that displays the telescope's RA and Dec position coordinates; the Manual Control Screen displays them as well, as does the Bookmarks Panel on the Catalogs Screen when in Position Display Mode.

“Mount Side” displays either “East” or “West,” depending upon the side of the mount to which the telescope is leaning in Right Ascension. For example, when you are standing behind the telescope mount facing north, an “East” display means that the telescope is leaning to your right, while “West” means it is leaning to your left. Since German Equatorial Mounts can often target the same celestial object by leaning to either side, this display is useful for keeping track of the telescope's RA position when its location is such that the telescope cannot be seen by the user.

The Motion indicator alerts you to the nature of the telescope's current movement (centering, guiding, slewing, tracking, or motionless); it can be conveniently monitored from the Manual Control Screen as well. This feature serves as a reminder of the telescope's tracking motion, and a check on whether the Gemini is responding properly to a movement command.

2.2.3. GEMINI'S SYSTEM STATUS

The right column of the Real-Time Status Screen contains five important items related to Gemini's system status. The first item, “Connection,” displays the current status of Gemini's connection to the GCC. “Offline” is displayed if the two are not connected, “Online” if they are connected, and “Scanning” while the GCC is scanning the PC's serial ports in search of a Gemini device. Connecting and disconnecting are initiated from either the Main Screen or the Manual Control Screen.

HINT

If Gemini is powered off while the GCC is connected to it, the GCC will continue to appear connected and its Status Screen will continue to display “Online.” To avoid being misled by the display, it is best to disconnect the GCC before turning off Gemini.

The next item in the right column, “Level,” displays the upgrade level of the Gemini that is connected to the GCC.

The “Limit Reached” indicator signals the user when the telescope has stopped moving in RA because a previously-set limit has been reached. RA Safety Limits protect the telescope and the mount from colliding with each other during tracking and slewing movements; they are set in the Hardware Screen.

The “Initial Alignment” indicator on the Real-Time Status Screen tells the user whether or not the telescope has been initially aligned. Gemini Levels 3 and 4 are initially aligned (at least approximately) the moment Gemini is powered on and started. The accuracy of this automatic initial alignment depends upon how accurately the mount was polar aligned, and how accurately the telescope was placed in the standard Startup position prior to being powered on. Gemini Levels 1 and 2 are not aligned when first powered on, and must be initially aligned manually. When a Level 1 or 2 Gemini is started up and the GCC notices that no initial alignment has been done, it launches an Initial Alignment Screen from where you can select and download a suitable cataloged object on which to initially align the telescope.

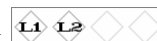

HINT

The Initial Alignment Screen (only available for Levels 1 and 2) can be manually closed by the user, but can only be opened by the GCC automatically.

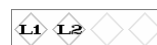

The last item in the Real-Time Status Screen is “Modeling.” Modeling “Yes” means that Gemini has built up and is using a pointing model generated via Gemini's Synchronize and Additional Align commands. Modeling “No” alerts the user that a pointing model has not been generated, that a previous model has been lost, or that Gemini has been told not to use the model.



HINT

Gemini might reset its pointing model when, for example, the Mount Type has been switched. After that, one or two Additional Alignments are sufficient to build a new model, which Gemini will start using instantly if it hasn't been told otherwise. When Gemini loses its pointing model, a warning pops up that states: "Gemini is no longer aligned; please align the telescope manually, and Cold Start Gemini. Alternatively, manually slew Gemini to an arbitrary object, center it in the telescope, and Synchronize!"

ANOTHER HINT

Even if a pointing model has been generated, the GCC can instruct Gemini not to use it. For a description of this feature, see the first Gemini Option in section 2.2.4 (The Advanced Options Panel) below.

2.2.4. THE ADVANCED OPTIONS PANEL

An Advanced Options Panel can be deployed by typing Ctrl-O on the PC's keyboard; there is no button in the GCC that can deploy this panel. The Advanced Options Panel contains settings and functions that are highly specialized or not often used, and are gathered here so as not to clutter other screens.

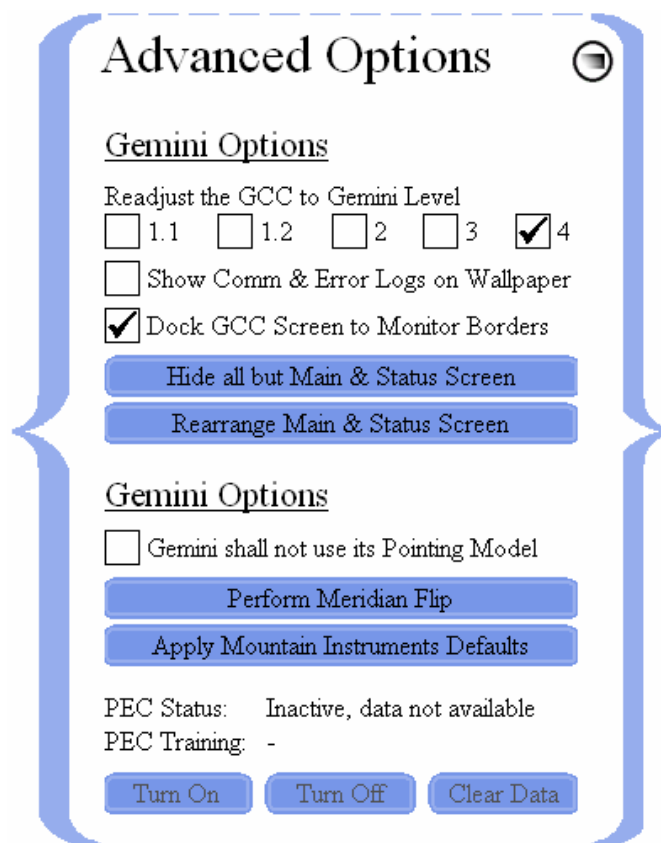

The first GCC Option allows you to readjust the GCC to specified Gemini levels (1.1, 1.2, 2, 3, or 4). When the GCC connects to a Gemini, it detects the Gemini's level and configures itself accordingly. This option allows you to reconfigure the GCC for other Gemini levels so that you can see and compare their capabilities. Of course, you must not expect that a higher GCC configuration level will function properly with a lower level of Gemini, so it is strongly advised that users upgrade to the highest Gemini level that they can acquire.

HINT

Readjusting the GCC to a Gemini Level that is not currently in use causes the GCC to disconnect. The GCC automatically reverts to the currently used level as soon as the connection is reestablished.

The second GCC Option allows you to display the GCC's Communications and Error Logs on its wallpaper. These are dynamic displays that can be useful for development and real-time troubleshooting.

The third GCC Option allows you to dock or undock the GCC's screens to the PC monitor's borders. In most cases, the screens should remain docked. However, undocking allows you to position a screen partially off the desktop when you want to display multiple open screens with little or no overlap.

The fourth GCC Option utilizes a button labeled "Hide all but Main & Status Screens" that does exactly that! This function is useful for efficiently closing all open screens except for the Main and Status Screens with one click of the button.

The fifth and last GCC Option included on the Advanced Options Panel utilizes a button labeled "Rearrange Main & Status Screens." This is used to automatically return the Main and Status Screens to their initial positions with the Main Screen centered over the Status Screen, and both of them centered on the primary desktop.

All Gemini Options require Gemini Level 4. The first one allows you to check a box, thereby causing the Gemini to disregard (but not delete) any Pointing Model that may have been developed as a result of your having done multiple star alignments. Unchecking the box immediately causes the Gemini to resume using its prior Pointing Model.



The second Gemini Option is executed with the press of the button labeled "Perform Meridian Flip." German Equatorial Mounts are unique in that a certain array of celestial coordinates can be pointed to with the telescope leaning to either the East or West side of the mount. In such cases, clicking the "Perform Meridian Flip" button causes the telescope to first note the RA and Dec coordinates to which the telescope is pointing, then to swing the telescope in RA to the opposite side of the mount (passing through the meridian), and finally to resume pointing toward the same coordinate pair as before.

HINT

If the telescope is initially leaning to the East, performing a Meridian Flip results in it leaning to the West (and visa versa). Then, performing a second Meridian flip returns the telescope to its original position.

The third Gemini Option utilizes a button that, when clicked, sets the Gemini to Mountain Instruments' default parameters that includes selecting the MI250 mount, and setting Mountain Instruments' default safety limits, slewing speed, encoder resolutions, and home geographic location.

HINT

To reset Gemini to Losmandy's default parameters, click "Reset Defaults" in the Manual Control Screen (see section 9.1.4 of this manual). Because all of Losmandy's default settings may not be what you desire, a prudent second step might be to retrieve and apply a previously saved Session Profile.

The fourth and final Gemini Option included on the Advanced Options Panel, are basic (but not all) of the PEC (Periodic Error Correction) commands and messages of which Gemini Level 4 is capable. The commands included on the panel are "Turn On," "Turn Off," and "Clear Data." The two categories of messages that are displayed are "PEC Status," and "PEC Training." The possible PEC Status messages that can be displayed are (1) "Active, data available," (2) "Inactive, data available," and (3) "Inactive, data not available." The possible PEC Training messages that can be displayed are (1) "Freshly trained," (2) "In progress," (3) "Just completed," and (4) "Will start soon."

The PEC functions not included on the Advanced Options Panel can be performed via Gemini's Hand Controller, or the GCC's Hand Controller Emulation.

HINT

The PEC controls on the GCC's Advanced Options Panel only function when Gemini PEC data is available.

3. THE CONFIGURATION SCREEN

OVERVIEW

The Configuration Screen is launched from the Tools menu on GCC's Main Screen by clicking "Configuration."

This screen performs two basic functions; it (1) provides a place for setting the GCC's connection parameters, and (2) it allows you to construct, save, retrieve, edit, and delete Session Profiles.

Session Profiles are templates of all parameters to which the Gemini can be set. The GCC's ability to define, store and retrieve profiles is an immense timesaver because it enables the observer to pre-plan Gemini's settings for different kinds of observations, made at different geographic locations.

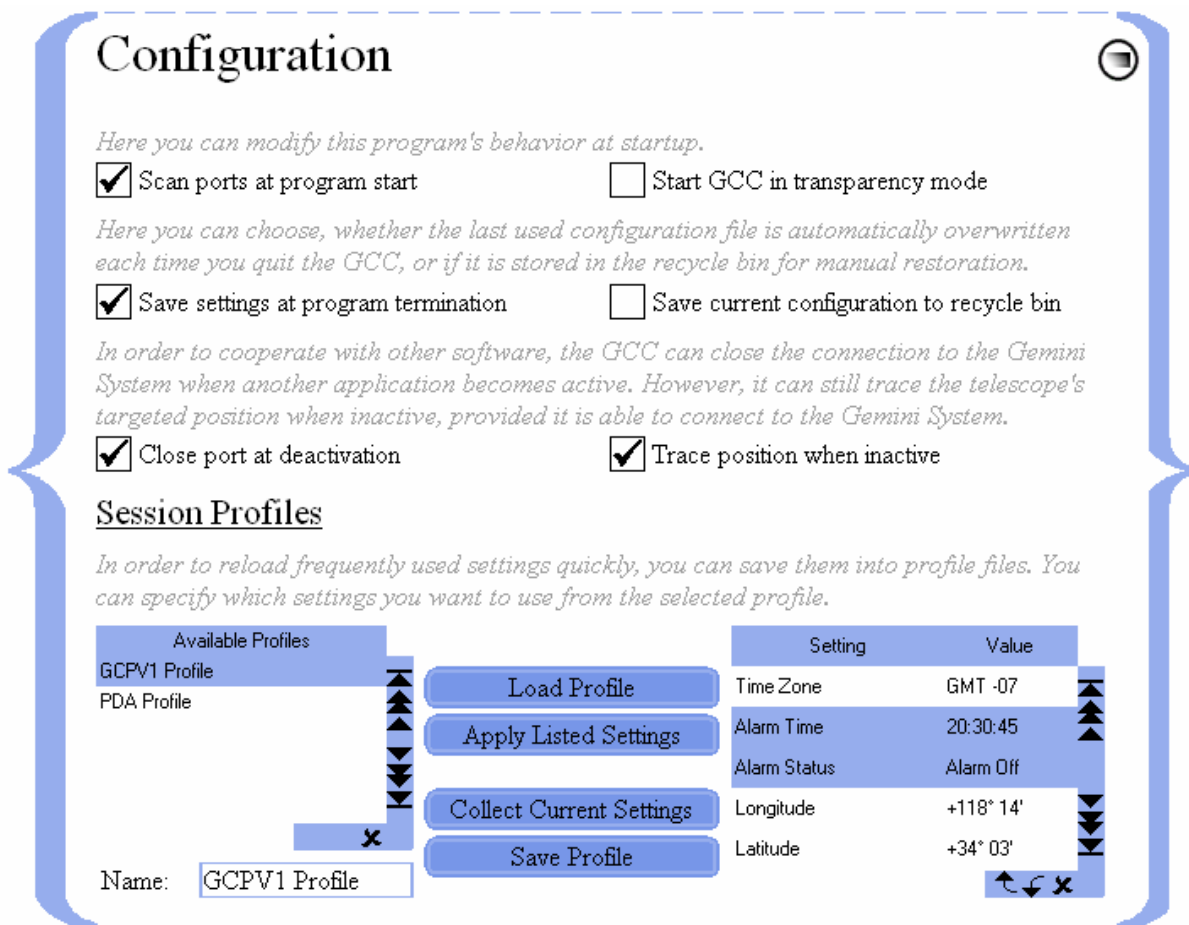

3.1. CONNECTION PARAMETERS

There are six connection parameters that can be set from this screen by placing checks in appropriate checkboxes.

When checked, "Scan ports at program start" causes the GCC to search the PC for an available serial port through which to connect with the Gemini. COM1 through COM12 are scanned, and the GCC connects to the first port that is not occupied, and on which a Gemini System is found. Leaving the box unchecked disables the GCC's automatic port scan at startup.

When checked, "Start GCC in transparency mode" causes the GCC to launch without its opaque background. This setting enables you to always see the open windows of other applications, and the icons on your Windows desktop.

When checked, “Save settings at program termination” saves all GCC settings to a configuration file so that, when the program is restarted, the parameters previously defined do not have to be reentered.⁹ This is time-saving when multiple observation sessions use the same or nearly the same parameters. Also, when the GCC is started up the next time, all those saved settings are restored so that, for example, all the screens that were previously visible automatically open at the same position as before.

Leaving the box unchecked results in a loss of currently saved settings because no new configuration file is created. Consequently, on starting up again, the settings revert to those previously saved or to the default configuration (i.e. as long as the box is unchecked, the GCC keeps starting up in the same configuration).

HINT

The created or updated configuration is stored in GCC’s “Databases” subdirectory in a plain text file named “GCC_Config.ini.” Using Windows tools, you can save or back up this file with a different name at any time, and you can overwrite the current configuration file with a previously saved one in order to restore a desired configuration. Finally, you can reset the complete configuration by deleting the “GCC_Config.ini” file; this makes the GCC load the built-in default configuration the next time it starts.

When “Save current configuration to recycle bin” is checked, each time a new configuration file (“GCC_Config.ini”) is saved to the hard disk, the old one is stored in Windows’ recycle bin. This setting is useful when you do not want to lose the previous configuration, but rather temporarily store it for later retrieval.

HINT

To restore a previous configuration, retrieve the configuration file from the recycle bin and paste it into GCC’s “Databases” folder in place of the same-named file already there. Also, “GCC_Config.ini” can be deleted from the “Databases” folder entirely, thereby restoring all initial settings.

When checked, “Close port at deactivation” makes the PC’s port that was previously used by the GCC, available for other purposes.¹⁰ This allows several applications to control the Gemini almost synchronously (e.g. a planetarium program) because it forces the GCC to disconnect from Gemini as soon as you switch control to the other application. This is especially useful when the GCC and a planetarium program are both made visible by invoking the “transparency mode” from the Main Screen. It is also useful when you want to control the Gemini and one or more other serial devices from a PC that has a limited number of COM ports. To do this, you simply activate one control application at a time.

When “Trace position when inactive” is checked, the GCC continuously updates its knowledge of the telescope’s pointing position even when another application is focused (provided the other application is not itself connected to Gemini and taking up the port). This is accomplished by the GCC attempting to make a brief (several millisecond) connection to the Gemini every second, even when it is inactive; during any period when the GCC cannot make the connection, the telescope’s position will, of course, not be updated.

HINT

This feature should not be activated if it prevents other applications from connecting to the Gemini while Gemini is updating its data. If the feature is not activated, the GCC will, nevertheless update itself as soon as its connection with Gemini is restored.

⁹ When the GCC is started for the first time, before it is connected to any Gemini, it launches in the Daylight Vision Mode, in the L4 (full-featured) configuration, and with only the Main and Real-Time Status Screens displayed. This is the default appearance that results when no configuration file is found.

¹⁰ The GCC is deactivated by either minimizing it (i.e. clicking the  button located on the upper right side of the Main Screen) or by focusing another application that is running simultaneously.

3.2. SESSION PROFILES

As previously explained, Session Profiles are templates of all (or a selection of all) parameters to which the Gemini can be set. Since there are differences in the various levels of Gemini as to which parameters can be set, the composition of the Session Profiles is also level-dependent.

3.2.1. CREATING PROFILES

To create a profile, enter the settings (parameters) you desire in the appropriate GCC screens. If you want your profile to include modeling parameters, you must also perform the requisite alignments and synchronizations described in the Gemini Users Manual. When that is done and you click “Collect Current Settings,” all of the parameter settings appropriate to your level of Gemini will appear in the list at the lower right of the Configuration Screen.

You can now save all of the collected parameters as a profile or you can delete some of them before saving. To select a single parameter for deletion, click on it in the list. To select a range of parameters for deletion, click on the first in the range, and Shift-Click on the last. The selected parameter or parameters can now be deleted by clicking the delete mark ✕.

3.2.2. SAVING AND DELETING PROFILES

When the parameter list is as you want it, enter a name for the profile in the “Name” box and click “Save Profile.” The saved Session Profile will appear in the list of “Available Profiles.”

To select a single profile for deletion, click on it in the list. To select a range of profiles for deletion, click on the first in the range, and Shift-Click on the last. The selected profile or profiles can now be deleted by clicking the delete mark ✕.

3.2.3. RETRIEVING AND APPLYING SAVED PROFILES

To retrieve a previously saved profile, select it from the list of “Available Profiles” and click “Load Profile.” The settings (parameters) of the profile and their respective values will appear in the list at the lower right corner of the screen.

If desired, one or a range of the retrieved parameters can now be deleted from the loaded profile. To select a single parameter for deletion, click on it in the list. To select a range of parameters for deletion, click on the first in the range, and Shift-Click on the last. The selected parameter or parameters can now be deleted by clicking the delete mark ✕.

Once you are satisfied with the retrieved profile’s settings, you can copy them to the appropriate screens of the GCC by clicking “Apply Listed Settings.” If a Gemini is connected at this time, the changes will immediately be downloaded to it as well. If a Gemini is not connected at this time but is connected later, the Synchronization Screen can be used to “Download to Gemini” in a subsequent step.

For example, here are steps for saving Gemini’s current modeling parameters in a profile:

1. Enter a profile name, e.g. “Current Modeling Parameters,” in the “Name” box in the Configuration Screen.
2. Click the button labeled “Collect Current Settings.” Notice that all of Gemini’s current settings are displayed in the parameter list in the lower right corner of the screen.
3. Select all the settings in the list that are not modeling parameters, and delete them by clicking the delete mark ✕. (This may require selecting and deleting several ranges of settings.) Alternatively, you can rearrange the settings first until all the modeling parameters are at either end of the list, and then the non-modeling parameters can be selected and

deleted as one range. The way that this is best accomplished is to (1) select the modeling parameters as a single range (using Shift-Click), and move the entire range to the top of the list using the “up” arrow; (2) select all of the other settings as a single range, and delete the range. The settings that remain in the list will only be modeling parameters.

4. Now click the button labeled “Save Profile.” A profile containing only the modeling parameters in the list has now been saved under the name “Current Modeling Parameters.”

To later restore the parameters stored in the “Current Modeling Parameters” profile, do the following:

5. Select “Current Modeling Parameters” from the “Available Profiles” list and click “Load Profile.” Notice that the modeling parameters that were previously saved appear as a list in the lower right of the screen.
6. Click “Apply Listed Settings.” The GCC’s Hardware Screen now displays the modeling parameters that were saved and retrieved and, if the GCC is connected to the Gemini, the parameters will automatically be downloaded to the Gemini.
7. If, however, the GCC is not connected to the Gemini, an additional step will be required to populate Gemini with the retrieved modeling parameters. When the connection is made, go to the Synchronization Screen and click “Download to Gemini.” The Gemini will now contain the same modeling parameters as the GCC.

4. THE CATALOGS SCREEN

OVERVIEW

The Catalogs Screen is launched from the Observation menu on GCC's Main Screen by clicking "Catalogs."

This is one of the most useful screens of the GCC because (1) it is a repository of "Standard" deep space objects, (2) it is a screen from which object coordinates (including those input by the user) can be transferred to other screens, and (3) it is a location from where current coordinates can be bookmarked, and user-input coordinates can be stored. In addition, it is a screen from which one can slew to any stored celestial object by first selecting it, and then clicking the "Go-to" button that is located at the bottom of the screen.¹¹

Also at the bottom of the Catalogs Screen are "Additional Align" and "Synchronize" buttons. They are placed there to assist the user in synchronizing targeted objects to the telescope's position, and for adding objects to Gemini's pointing model if desired. The Gemini Astronomical Positioning System Users Manual should be consulted for instructions on how to perform these functions.¹²

The Catalogs Screen contains three panels that are accessed by clicking their respective tabs; they are the

- Standard Catalogs Panel
- Custom Catalogs Panel
- Bookmarks Panel

4.1. TRANSFERRING OBJECTS BETWEEN PANELS AND SCREENS

The panels of the Catalogs Screen are among those that are "object-transferable." Object-transferable panels and screens are capable of automatically transferring and/or receiving named objects and their coordinates to and from other panels and previously-opened screens. While the Custom Catalogs and Bookmarks Panels are fully object-transferable, the Standard Catalogs Panel can only transfer out; it cannot receive.

The transferring of an object occurs automatically whenever one is selected from an Object List or typed into an Object Coordinate Box. So, for example, selecting Dubhe from the Bright Star Catalog transfers Dubhe a UMa; 11h 03m 43s; +61° 45' 03" to the Object Coordinate Boxes of the other two panels, as well as to any other object-transferable screens that are open.

4.2. THE STANDARD CATALOGS PANEL

The Standard Catalogs Panel is the default panel that appears when the Catalogs Screen is first launched. It contains a list of approximately 40,000 deep space objects and their respective J2000.0 coordinates¹³ stored in ten Standard Catalogs. These are the same standard deep space catalogs and objects resident in the Gemini:¹⁴

- Bright Star List
- Galactic and Planetary Nebulae
- Indexed Catalog
- Lynd's Bright Nebulae

¹¹ An error message appears if one attempts to slew to an object that is not visible to the telescope.

¹² The Gemini Astronomical Positioning System Users Manual can be retrieved from www.DocGoerlich.com.

¹³ J2000.0 is the epoch to which the most recent star catalogs are standardized.

¹⁴ Although the Level 2 Gemini has fewer stored objects, the GCC, when used with Level 2, still has knowledge of all 40,000.

- Lynd's Dark Nebulae
- Messier Catalog
- New General Catalog
- SAO Catalog
- Sharpless Catalog of HII regions
- Washington Double Star Catalog

Catalogs

Standard Catalogs Custom Catalogs Bookmarks

<input checked="" type="checkbox"/>	Bright Star List	168
<input checked="" type="checkbox"/>	Galactic & Planetary Nebulae	1143
<input checked="" type="checkbox"/>	Indexed Catalog	5437
<input checked="" type="checkbox"/>	Lynd's Bright Nebulae	1125
<input checked="" type="checkbox"/>	Lynd's Dark Nebulae	1787
<input checked="" type="checkbox"/>	Messier Catalog	110
<input checked="" type="checkbox"/>	New General Catalog	8290
<input checked="" type="checkbox"/>	SAO Catalog	17636
<input checked="" type="checkbox"/>	Sharpless Catalog of HII regions	313
<input checked="" type="checkbox"/>	Washington Double Star Catalog	3988
		39997

Object	RA	Declination	Catalog
Adara CMa	06h 58m 37s	-28° 58' 20"	BSL
Albali Aqr	20h 47m 40s	-09° 29' 45"	BSL
Albireo b Cyg	19h 30m 43s	+27° 57' 35"	BSL
Alcor UMa	13h 25m 13s	+54° 59' 17"	BSL
Alyone Plei	03h 47m 29s	+24° 06' 18"	BSL
Aldebaran a Tau	04h 35m 55s	+16° 30' 33"	BSL

You cannot edit objects in the standard catalogs, but only in your own custom catalogs.

Go-to ... Additional Align Synchronize

To the left of each Standard Catalog is a checkbox. If the checkbox is checked, its corresponding catalog is loaded, and all of its objects are displayed in the Object List below it. If the number of displayed objects from all the catalogs combined is inconveniently large, you can uncheck one or more of the catalogs, thereby causing them to unload.

HINT

Standard Catalog files are saved in the “Databases” folder with “.guc” extensions. Standard Catalogs can be added and deleted there, and can be overwritten by updated catalog files. If any Standard Catalog fails to display for selection, the respective file may either be misnamed, or missing entirely.

4.2.1. RETRIEVING AND SLEWING TO STANDARD CATALOG OBJECTS

As stated previously, to display the objects contained in a Standard Catalog, you enter a check in the adjacent checkbox; the contents of each checked catalog then becomes visible in the Object List below. To slew to a cataloged item, simply select it from the Object List and click “Go-to.”

Since the objects contained in Standard Catalogs cannot be deleted, if only certain of the objects are needed for a night’s observation, you may transfer them, along with their respective coordinates, to a Custom Catalog, Bookmark File, or Observation Schedule established for that purpose (see the

procedure for transfer described in the section of this chapter entitled “Transferring Objects between Panels and Screens”).

4.3. THE CUSTOM CATALOGS PANEL

This panel is analogous to the User Defined Database of the Gemini except for two differences: (1) here, there may be any number of Custom Catalogs stored for future use (Gemini has only one User Defined Database), and (2) here, all objects in a Custom Catalog must be stored with epoch J2000.0 or J2000.0-converted coordinates.¹⁵ Unlike Standard Catalogs that cannot be edited, Custom Catalogs that you create can be edited and deleted at will.¹⁶

HINT

As with the Standard Catalog files, Custom Catalog files are also saved in the “Databases” folder with “.guc” extensions.

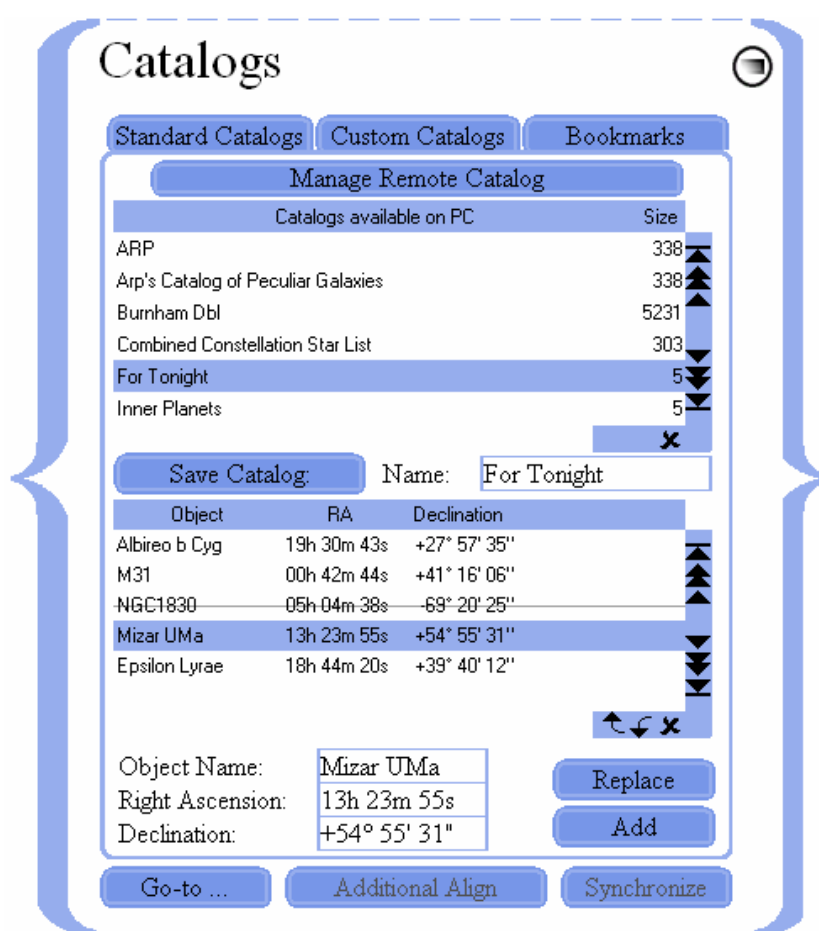

The lower half of the Custom Catalogs Panel contains its Object List,¹⁷ and just below that is its Object Coordinate Box into which you can either type an object’s RA and Dec J2000.0 coordinates

¹⁵ The term “J2000.0-converted” refers to objects that would not normally be cataloged with J2000.0 coordinates (e.g. planets), but whose coordinates have been mathematically converted to J2000.0 to be consistent with the other objects stored in Custom Catalogs. Unless this is done, Gemini will not slew to those objects accurately. Gemini’s User Defined Database can store current coordinates as well, when Gemini’s Epoch is set to “Equinox of the Date.”

¹⁶ Four contributed Custom Catalogs are provided with the GCC. The Burnham Double Star Catalog was compiled by Art Burke (e-Mail: ABurkeFL@Comcast.net), and the Northern, Southern, and Combined Constellation Star Lists were compiled by Joe Ulowetz (e-Mail: UlowetzJ@CBOE.com).

¹⁷ If you have not yet entered objects and their coordinates, then this space remains blank.

manually, or transfer them from elsewhere in the GCC; you must click “Add” for the object and its coordinates to appear in the Object List.

The upper half of the Custom Catalogs Panel is its Catalog List containing the catalogs you have created.¹⁸ Just below the Catalog List are a Catalog Name Box and a “Save Catalog” button. The functions of these are clear – to save as a named Custom Catalog, the items appearing in the Object List beneath it.

HINT

Changes to the content of a Custom Catalog are not automatically saved when loading another Custom Catalog or when quitting the GCC. To save these changes you must click “Save Catalog.”

4.3.1. RETRIEVING AND SLEWING TO CUSTOM CATALOG ITEMS

Custom Catalogs that have previously been saved, automatically appear in the Custom Catalog List when the Custom Catalogs Panel is open. To display the items contained in a Custom Catalog, select it; its contents will then immediately be visible in the Object List.

To slew to a cataloged item, simply select it from the Object List and click “Go-to.”

4.3.2. STORING NEAR OBJECTS IN A CUSTOM CATALOG

On occasion, an observer may want to include a near (e.g. solar system) object in a custom catalog for the purpose of observing it at a future date and time. This can best be accomplished as follows: (1) Open the Catalogs Screen and display the Custom Catalogs Panel; (2) Open the Near Objects Screen; (3) Select the near object of interest; (4) enter the expected date and time of observation in the Base Date Box and the Base Time Box; (5) Click “Copy Coordinates;” (6) Note that the object of interest with its J2000.0-converted coordinates has been accurately transferred to the Object Coordinate Box of the Custom Catalogs Panel; (7) Click “Add.”

The selected near object will appear in the Object List as a J2000.0-converted entry. After you are finished adding other desired objects, save the list as a Custom Catalog by naming it and clicking on “Save Catalog.”

HINT

Since the saved Custom Catalog contains an object whose coordinates are date/time-specific, it is advisable to include the target date and time in the Custom Catalog’s name for reference. Bookmark Files and Observation Schedules are better vehicles than Custom Catalogs, for saving more than one near object for a future observing session.

A more lengthy method for storing near objects in a Custom Catalog involves the use of a planetarium program in combination with the GCC’s Precession Calculator Screen. The planetarium program can predict the actual positions of objects at designated dates and times, and the Precession Calculator Screen can convert them to J2000.0. The near object with its converted coordinates can then be added to the Object List of the Custom Catalog Screen, and saved into a Custom Catalog.

4.3.3. MANAGING GEMINI’S USER DEFINED CATALOG REMOTELY

In most cases, you will be using the Standard Catalogs, Custom Catalogs, and Bookmarks that are stored on your PC. There are, however, occasions when your PC (and therefore your GCC) will not be available for an observing session (e.g. when you are traveling lightly), and you therefore want to store certain objects in Gemini’s User Defined Catalog for later access via Gemini’s Hand Controller. To manage Gemini’s User Defined Catalog from the GCC, please follow the directions given below:

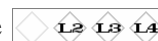

¹⁸ If none have yet been created, then this space remains blank.

Display the Custom Catalogs Panel and click “Manage Remote Catalog.” A previously hidden panel will appear to the right labeled “Remote Catalog” and, beginning with Level 4, the number of objects currently stored in Gemini’s User Defined Catalog will be displayed. From this point on, management of Gemini’s User Defined Catalog (herein also called the “Remote Catalog”) involves moving objects back and forth between Gemini and the Object List of the GCC’s Custom Catalog Panel.

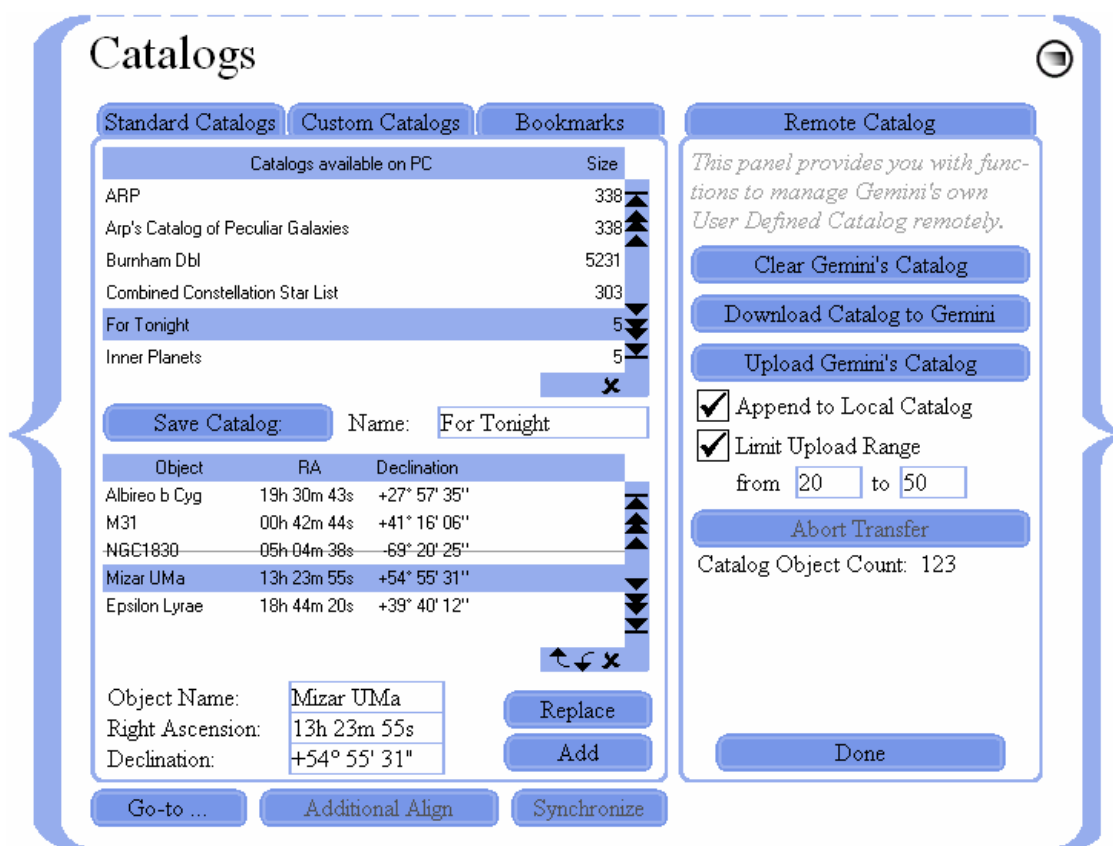

To upload objects from the Remote Catalog to the GCC, click “Upload Gemini’s Catalog” in the Remote Catalogs Panel.¹⁹ Two checkboxes affect how this upload occurs:

The first of these is labeled “Append to Local Catalog.” If this checkbox is marked when the upload commences, objects uploaded from the Remote Catalog will be appended to any that are already present in the Object List. If, however, the checkbox is unmarked, any objects in the Object List will first be removed.

The second of these, the checkbox labeled “Limit Upload Range,” allows you to choose whether to upload all or only a subset of the objects currently stored in the Remote Catalog. If the checkbox is unmarked, all objects in the Remote Catalog will be uploaded; if it is marked, only the range of objects specified in the “from” and “to” fields will be uploaded. For example, if six objects are stored and you want to upload the second through the fourth object, enter “2” and “4” in the “from” and “to” fields respectively, and then click “Upload Gemini’s Catalog.” Similarly, to upload only the third object, enter “3” in both fields. Clearly, to profit from this feature, you have to know the order of objects stored in the Remote Catalog.

To download objects to Gemini’s User Defined (Remote) Catalog, place the objects to be downloaded in the Custom Catalogs’ Object List Box and then click “Download Catalog to Gemini;” all of the objects in the list will be downloaded and appended to any objects already there. If, however, you want to replace the existing objects with the downloaded ones, click “Clear Gemini’s Catalog” before doing the download.

¹⁹ This assumes, of course, that objects are already stored in Gemini’s User Defined Catalog.

HINT

Objects uploaded into the Object List Box can be rearranged, deleted, or added to catalog/bookmark objects, and then downloaded again. The Gemini System itself cannot sort or rearrange the objects in its User Defined Catalog in any way.

Because uploading and downloading objects requires some period of time,²⁰ there may be occasions when a large transfer of objects must be interrupted. To do so, merely click “Abort Transfer;” all transfer will cease, and any objects already uploaded or downloaded will remain.

The Remote Catalog Panel can be closed by clicking the button labeled “Done.”

4.4. THE BOOKMARKS PANEL

The Bookmarks Panel is unique in that it can record and store the coordinates of objects currently being observed. Bookmarks are therefore only valid for a limited period of time – until the object coordinates contained in them no longer reflect the true position of the object. Bookmarks created in the GCC are independent of those on the Gemini. They are not downloadable to the Gemini, nor are those created in the Gemini uploadable to the GCC. While the Gemini can retain only ten Bookmarks at a time, the number retainable in the Bookmarks Panel of the GCC is, for all practical purposes, unlimited. An additional virtue of the GCC Bookmarks Panel is that one can name and group Bookmarks, and store them as named Bookmark Files.

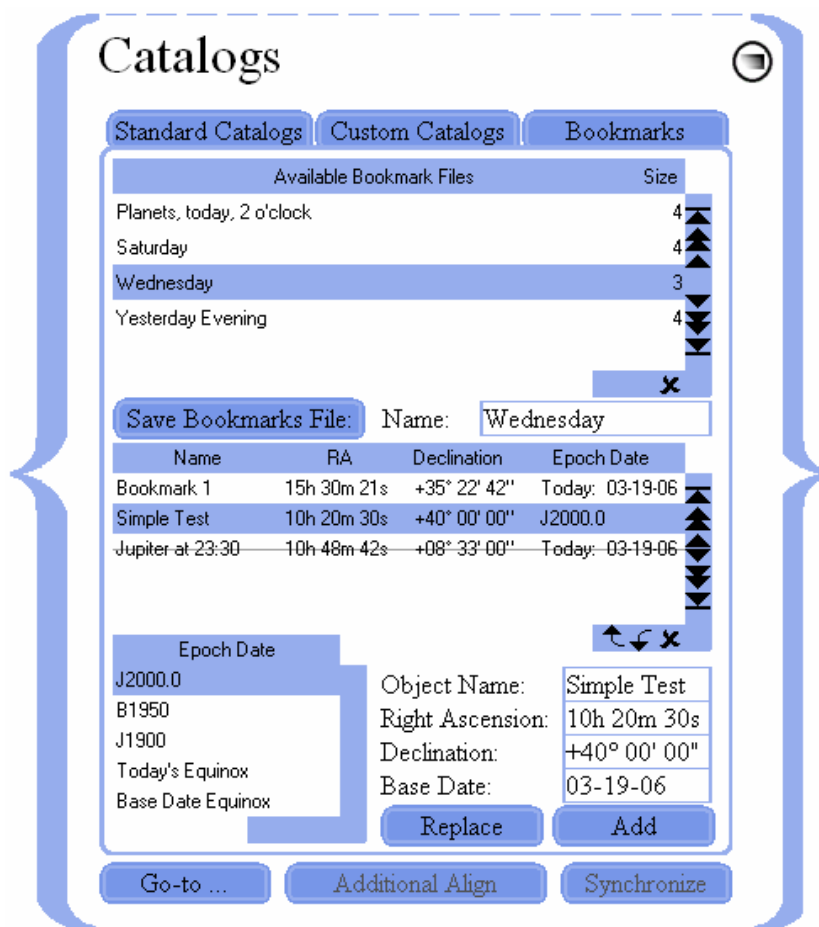

²⁰ Catalog objects can be downloaded at rates of about 15, and uploaded by about 7 items per second, at best, depending (among other factors) upon the baud rate, the communication load between Gemini and the GCC, Gemini’s current movements, and so on.

The lower half of the Bookmarks Panel contains a Bookmark/Object List,²¹ and just below that is an Object Coordinate Box. This box is alternatively used to display a selected Bookmark/Object (when the Panel is in Edit Mode), or the telescope's current RA and Dec position (when the Panel is in Position Display Mode).²² Below the Object Coordinate Box is another box labeled "Base Date." This box is for inputting the observation date of any object to be bookmarked or otherwise stored. Although the date in this box defaults to the current date (mainly for bookmarks), it can be overwritten for occasions where you may want to store predicted coordinates for a future observing session.

The upper half of the Bookmarks Panel is a list containing the Bookmark Files you have created.²³ Below this are a Bookmark File Name Box and a "Save Catalog" button that function together to save, as a named Bookmark File, the items in the Bookmark/Object List below.

HINT

Changes to the content of a Bookmark File are not automatically saved when loading another Bookmark File or when quitting the GCC. To save these changes you must click "Save Bookmark File."

A Bookmark operation consists of slewing to either an object or a position in space, and then recording its current coordinates for short-term retrieval; consequently, true Bookmarks are always recorded according to the current date (Today).

Bookmark Files are more versatile than Custom Catalogs because they can contain and slew to both Bookmarks and non-Bookmark Objects, cataloged in any epoch. The Epoch Date Table positioned to the left of the Object Coordinate Box permits you to select any one of the following epoch dates for each object:²⁴

- J2000.0
- B1950
- J1900
- Today
- Base Date Equinox

HINT

Epoch dates set in the Bookmarks Panel are independent of the Epoch Date setting in the Manual Control Screen.

4.4.1. CREATING BOOKMARKS

The first step in creating a Bookmark is to slew the telescope to the object or position to be bookmarked. Notice that the RA and Dec coordinates of the telescope's targeted position appear as gray text in the Object Coordinate Box. This is because the telescope's motion has placed the Bookmarks Panel in its Position Display Mode. Next, set the Epoch Date to "Today's Equinox," and enter a name for the proposed Bookmark in the Object Name Box (If the slew was to a previously saved object, the object's name will already be there). Now click "Add," and the Bookmark will appear in the Bookmark/Object List, displaying its name, current coordinates, and its epoch date

²¹ If you have not yet entered objects and their coordinates, then this space remains blank.

²² When the Bookmarks Panel is in Edit Mode, the Object Coordinate Box receives and transfers coordinate data from/to the other panels and open transferable screens; in this mode, data can also be typed directly into the Object Coordinate Box. In contrast, when the Panel is in Position Display Mode, the coordinate fields of the Object Coordinate Box track and display the current position of the telescope. <F2> toggles between Edit Mode and Position Display Mode.

²³ If none have yet been created, then this space remains blank.

²⁴ A discussion of epoch dates is beyond the scope of this manual; for information about this subject, please consult a basic astronomy textbook.

“Today.” By repeating this procedure, you can create multiple Bookmarks that can be saved in a single Bookmark File.

HINT

When in Position Display Mode, the Object Coordinate Boxes are grayed out and cannot be edited, as can be seen on the following screenshot. If you want to switch to Edit Mode, press <F2>!²⁵



4.4.2. ENTERING NON-BOOKMARK OBJECTS

As previously stated, Bookmark Files can contain, and be used to slew to, both Bookmarks and non-Bookmark Objects cataloged in any epoch. For example, a single Bookmark File can contain a nebula bookmarked today, a star precessed to the equinox of next Thursday, a planet precessed to 3:00 A.M. next Friday, another star whose coordinates were listed in a 1970 publication (Epoch B1950), and still another star whose coordinates came from a recently published catalog (Epoch J2000.0). The GCC corrects for each of these situations, as necessary for accurate pointing.

The coordinates of a non-Bookmark Object are entered in the Object Coordinate Box either manually or by direct transfer from one of the “object-transferable” panels or screens. When entering coordinates manually, the Bookmarks Panel must be in its Edit Mode (the RA and Dec entry boxes not grayed). If it is not already in Edit Mode, pressing <F2> on your computer will place it there. After entering the requisite coordinates, click “Add,” and the non-Bookmark Object will appear in the Bookmark/Object List along with all Bookmarks and other objects previously entered.

4.4.3. RETRIEVING AND SLEWING TO BOOKMARKS AND NON-BOOKMARK OBJECTS

Bookmark Files that have been previously saved automatically appear in the Bookmark File List whenever the Bookmarks Panel is open. To display the Bookmarks and other objects contained in a Bookmark File, select it; its contents will immediately be visible in the Bookmark/Object List.

To slew to a Bookmark or non-Bookmark Object, simply select the item from the Bookmark/Object List and click “Go-to.” The Bookmarks Screen immediately goes into its Position Display Mode, and the Object Coordinate Box displays the telescope’s changing position as the telescope moves and comes to rest.

4.4.4. STORING NEAR OBJECTS IN A BOOKMARK FILE

On occasion, an observer may want to include a near (e.g. solar system) object in a Bookmark File for the purpose of observing it at a future date and time. This is accomplished in a similar way as previously described for a Custom Catalog:

1. Open the Catalogs Screen and display the Bookmarks Panel; if it is not already in Edit Mode, put it there by pressing <F2> on your computer.
2. Open the Near Objects Screen;

²⁵ Pressing <F2> toggles between Position Display Mode and Edit Mode.

3. Select the near object of interest;
4. Enter the expected date and time of observation in the Base Date Box and the Base Time Box;
5. Click “Copy Coordinates;”
6. Note that the object of interest with its J2000.0-converted coordinates has been accurately transferred to the Object Coordinate Box of the Bookmarks Panel;
7. Name the Bookmark of the selected object;
8. Select Epoch Date J2000.0;
9. Click “Add.” The selected near object will appear in the Bookmark/Object List along with its J2000.0-converted coordinates. After you are finished adding other objects, save the list as a Bookmark File by naming it and clicking on “Save Bookmark File.”

5. THE NEAR OBJECTS SCREEN

OVERVIEW

The Near Objects Screen is launched from the Observation menu on GCC's Main Screen by clicking "Near Objects."

Near objects are those celestial objects that reside within our solar system; they include the sun, the nine planets and their moons, asteroids, etc. Because these objects are comparatively close to Earth, their positions relative to the celestial sphere change more rapidly over short periods of time than those of deep space objects such as stars (the term for this is "proper motion"). For that reason, the RA and Dec positions of Near Objects are not included in standard catalogs, but can be mathematically calculated for particular dates and times. The tabulated loci of these computed positions are known as ephemerides (singular: "ephemeris").

The Near Objects Screen provides a convenient way to locate and slew to the most common of the Near Objects – the sun, eight planets,²⁶ and Earth's moon. Each of their coordinates can be computed to any date and time (hereinafter called "Base Date" and "Base Time") expressed in either local or UTC time.

The screenshot shows the 'Near Objects' interface. On the left is a table with columns for the object name, Right Ascension, and Declination. On the right are input fields for 'Base Date' and 'Base Time', a checkbox for 'Entered as UTC time', a moon phase indicator, and four buttons: 'Current Date & Time', 'Copy Coordinates', 'Go-to ...', and 'Synchronize'.

	Right Ascension	Declination
Sun	17h 43m 49s	-23° 23' 19"
Mercury	16h 18m 08s	-19° 43' 49"
Venus	20h 12m 21s	-20° 46' 09"
Earth		
Moon	07h 52m 12s	+25° 29' 02"
Mars	02h 23m 19s	+15° 36' 06"
Jupiter	14h 35m 19s	-14° 04' 48"
Saturn	08h 53m 17s	+18° 07' 23"
Uranus	22h 37m 04s	-09° 32' 36"
Neptune	21h 12m 18s	-16° 19' 07"
Pluto	17h 36m 48s	-15° 50' 59"

Base Date: 12-17-05
Base Time: 20:08:08
 Entered as UTC time
Phase of the moon on Dec 17, 2005, 20:08: 94,0%

Buttons: Current Date & Time, Copy Coordinates, Go-to ..., Synchronize

5.1. SETTING THE BASE DATE AND TIME

The Near Objects Screen contains a "Base Date" box, a "Base Time" box, and an "Entered as UTC time" checkbox. When the Near Objects Screen is first opened, the displayed Base Date and Base Time conform to the PC's current date and time. A different Base Date and Base Time can be entered but, when the UTC checkbox is checked, the Base Date and Base Time must be entered in UTC, and when unchecked, they must be entered in local time. The importance of entering a correct Base Date and Time is that the coordinates of Near Objects change radically with time.

The date and time of interest (expressed in either local or UTC time) are entered in the Base Date and Time boxes by merely typing them in, making sure that the UTC checkbox is checked or unchecked appropriately. This enables the observer to determine the expected position of any listed near object at a given date and time for future observations. The most common need, however, is to

²⁶ Although Earth is listed among the near objects, its inclusion serves no function other than to complete the planet list.

determine the position of an object at the very time of an observation. This can conveniently be accomplished by clicking the button labeled “Current Date & Time.” When this is done, the current local date and time (according to the computer’s settings) appear in the Base Date and Base Time boxes, and the UTC checkbox is automatically unchecked.

5.2. DETERMINING A NEAR OBJECT’S POSITION

Each listed object appears alongside a display of its RA and Dec coordinates. These coordinates are computed for whatever date and time appear in the Base Date and Base Time boxes, and are displayed with a “strike-through” if the object is *currently* below the horizon (Below Horizon Advisory)!

As previously stated, when the Near Objects Screen is first opened, the displayed Base Date and Base Time conform to the PC’s current date and time. If you desire to know an object’s coordinate position at a date and time other than the current one, you can enter that date and time in the Base Date and Base Time boxes, thereby causing all listed ephemerides to instantly update. Once displayed, ephemerides do not update automatically, so you must click the “Current Date & Time” button each time an update is desired.

HINT

The “strike-through” (Below Horizon Advisory) feature of the Near Object Screen responds to the date and time setting of the PC, and is independent of the date and time in the Base Date and Base Time boxes. To illustrate, if the user, at 22:00 local time today, calculates what the sun’s position will be at noon a month from now, the sun will appear to be below the horizon (struck through) in the Near Object Screen even though the Base Time is set to noon!

5.3. SLEWING TO A NEAR OBJECT

To slew to an object listed in the Near Objects Screen, select it from the object list, click the “Current Date & Time” button, and then click “Go-to.” The telescope will slew to the object’s current position provided the correct date and time have been entered. If desired, you can then center the object in the telescope’s field of view and click “Synchronize;” doing this temporarily assures that, if you move the telescope away from the object, Gemini’s Go-to can re-center it.²⁷

5.4. COPYING COORDINATES TO OTHER SCREENS

To copy a near object’s coordinates to one or more object-transferable screens of the GCC (those that contain Object Coordinate boxes), first open the screen or screens you wish to copy to and then select the near object in the Near Object Screen that you wish to transfer. The transfer will be instantaneous.

Alternatively, if the near object you wish to transfer is already selected but the screen or screens you wish to copy to are not yet open, you can open them and click “Copy Coordinates,” or select the near object a second time.

5.5. MOON PHASE DISPLAY

For convenience, the Near Objects Screen displays the phase of the moon both pictorially and numerically. To determine the phase of the moon on a given base date & time, just enter both of them into their respective edit fields.

²⁷ Synchronizing on a Near Object is useful only if done immediately after centering the object in the telescope’s field of view. Since synchronization on Near Objects loses its accuracy over time, repeated centering and synchronizing, as needed, is recommended.

5.6. STORING NEAR OBJECTS IN CUSTOM CATALOGS, BOOKMARK FILES AND OBSERVATION SCHEDULES

As already stated, near objects are not included in standard catalogs because of the date and time dependence of their coordinates. There are, however, times when it is useful to create temporary Custom Catalogs, Bookmark files or Observation Schedules that include one or more near objects. Such would be the case when planning for a particular evening's observation at a pre-determined time. For details on how to accomplish this, see the pertinent sections of the Catalogs Screen and Observation Schedules Screen in this manual.

6. THE OBSERVATION SCHEDULES SCREEN

OVERVIEW

The Observation Schedules Screen is launched from the Observation menu on GCC's Main Screen by clicking "Schedules."

The primary function of this screen is to allow the user to schedule a succession of automatic slews to designated celestial objects at specifically set times. This function, sometimes called "scripting," is particularly useful for imaging a succession of objects over the course of an evening when a telescope control operator is not in constant attendance. For convenience, a manual slew override and an audible time alarm are provided, and multiple schedules can be named, saved, and deleted.

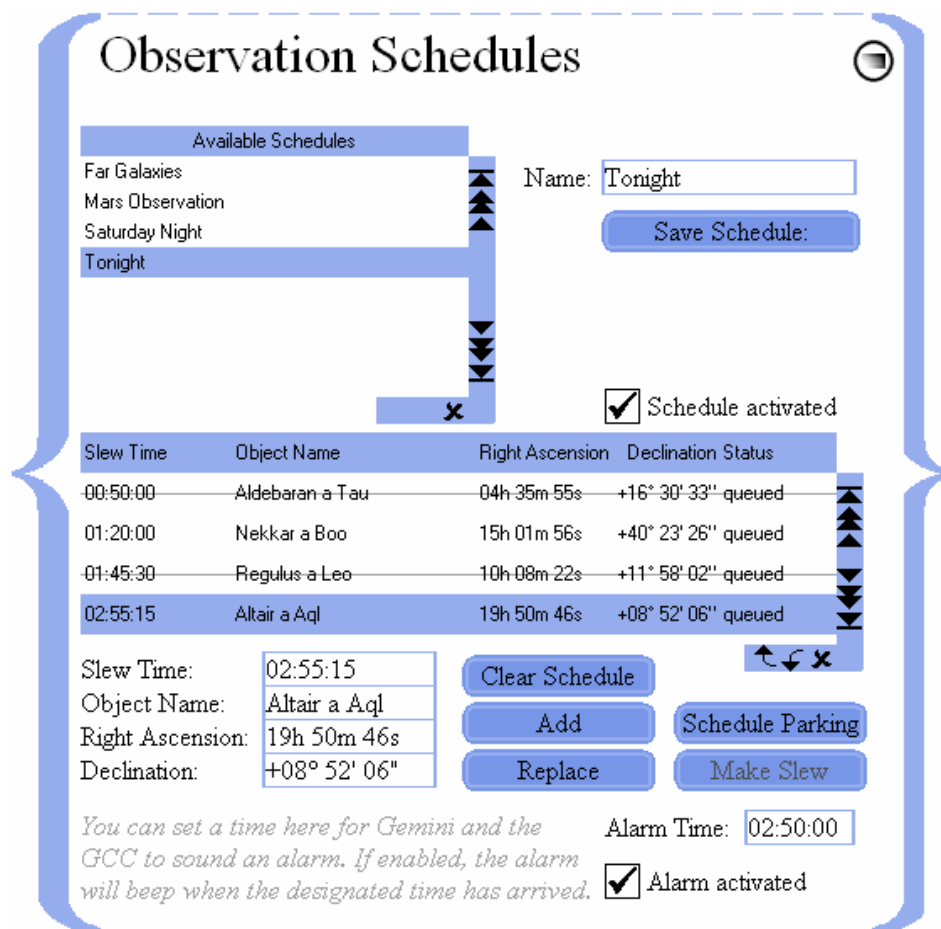

6.1. CONSTRUCTING AN OBSERVATION SCHEDULE

An Observation Schedule consists of one or more Observation Events. An Observation Event, in turn, consists of a named object, its RA and Dec coordinates, the time that the telescope is programmed to slew to that object, and the status of the Event. An object and its J2000.0 coordinates may either be typed directly into the boxes provided, or copied from other object-transferable screens. This is done by selecting the object in the other screen while the Observation Schedules Screen is open. The local time that the slew is to occur is then typed into the box labeled "Slew Time." Finally, the "Add" button is clicked, causing the Observation Event to be listed as a line in the Observation Schedule, and its status to be marked "queued." This procedure is repeated for each Observation Event listed in the Schedule.

HINT

Queued objects and their coordinates are subject to the same Below Horizon Advisory as described for Custom Catalogs; the “strike-through” of this feature is triggered by the PC’s *current time* – not by the input Slew Time.

Since scheduled or scripted slews typically occur when there is no control operator present, the last Event entered in a schedule should park the telescope in the Startup Position.²⁸ This is accomplished by entering the Slew Time for when parking should occur, and clicking “Schedule Parking.”

HINT

The Observation Schedule responds to the local time of the PC. Ideally, the PC’s and Gemini’s times are perfectly synchronized. This can be achieved using a GPS receiver or via SNTP on the Internet; for details, please see the chapter 11 entitled “The Synchronization Screen.”

6.2. SAVING AN OBSERVATION SCHEDULE

An Observation Schedule does not have to be saved in order to be used. Nevertheless, advanced planning of automated slews is facilitated by being able to save one or more Schedules under separate names.

To save a list of Observation Events as an Observation Schedule, enter a name for the Schedule in the box labeled “Name” and click “Save Schedule as:” The named Schedule will be saved to an Observation Schedule file and appear in the list of Available Schedules.

HINT

If the “Save Configuration” option in the Configuration Screen is checked, the current Observation Schedule will automatically be saved to the GCC’s configuration file even if you do not save it as an Observation Schedule. It is therefore advisable to clear the Observation Schedule when you are finished with it, in order to keep the automatically saved configuration file from loading and possibly executing the old schedule each time the GCC starts up.

6.3. EDITING AND DELETING OBSERVATION SCHEDULES

To edit a previously saved Observation Schedule, first select it from the list of Available Schedules. Any Observation Event within the selected Schedule can now be replaced by (1) entering a substitute object (name and coordinates) and Slew Time in their respective boxes, and (2) clicking “Replace.”

In addition to being replaced, Observation Events can be erased either singly or in groups. To select a single Event for deletion, click on it in the list. To select a range of Events for deletion, click on the first, and Shift-Click on the last. The selected Event(s) can now be deleted by clicking the delete mark ✕. Alternatively, all the Observation Events can be deleted at once by clicking the button labeled “Clear Schedule.”

Observation Schedules can be deleted either singly or in groups as well. To select a single Schedule for deletion, click on it in the list of Available Schedules. To select a range of Schedules for deletion, click on the first, and Shift-Click on the last. The selected Schedule(s) can now be deleted by clicking the delete mark ✕.

6.4. ACTIVATING AND DEACTIVATING AN OBSERVATION SCHEDULE

To activate an Observation Schedule, first select it and then enter a checkmark (by clicking) in the checkbox labeled “Schedule activated.” When the time for an Event arrives, the Event line is marked

²⁸ Parking the telescope disables all tracking so that an unattended telescope will not collide with its mount.

“performed,” and the telescope slews to the designated object.²⁹ This is repeated for each Observation Event in the Schedule.

HINT

The Slew Time entered for each Observation Event corresponds to the PC’s local time as distinguished from Gemini’s local time. The reason for this is so that schedules can be set and tested in the GCC without having to be online with Gemini.

If a slew cannot be performed at the time an observation is scheduled, the status of the Observation Event is marked “FAILED.” If two or more Observation Events are scheduled for the same time, only the first is executed; all others are marked “IGNORED.”

To deactivate the Observation Schedule at any time, uncheck the “Schedule activated” checkbox.

6.5. PERFORMING UNSCHEDULED SLEWS

Any object listed in an Observation Schedule can be slewed to prematurely by first selecting the Schedule, then the Event within the Schedule, and finally clicking the button labeled “Make Slew.”

6.6. SETTING THE ALARM

The GCC and the Gemini System both provide the convenience of an audible time alarm to remind the observer when an Event is about to occur or when some action has to be taken.

To set the alarm, type a local time into the “Alarm Time” input box and click the checkbox labeled “Alarm Enabled;” this causes a checkmark to be displayed in the checkbox. When the alarm time is reached, a notification window appears, and Gemini emits one long beep while the GCC emits several short ones.³⁰

HINT

Although scheduling the alarm through the GCC requires that it be online with Gemini at the time it is set, it is Gemini’s alarm that is set; the consequence of this is that Gemini’s alarm will sound even if the GCC subsequently goes offline. To stop that from happening, the alarm must be separately disabled using Gemini’s Hand Controller. This feature is the reason that the alarm is set and responds to Gemini’s local time (as distinguished from the schedules that are set and respond to the PC’s local time). Also, be sure that the GCC’s and the Gemini’s times are synchronous; if they are not, the two alarms will sound at different times!

²⁹ If the GCC’s connection to the Gemini is disabled when a slew is scheduled to occur, the GCC attempts to connect in order to fulfill the scheduled task.

³⁰ When using the alarm, set the PC’s audio volume “on.”

7. THE OBSERVATION LOGS SCREEN

OVERVIEW

The Observation Logs Screen is launched from the Observation menu on GCC's Main Screen by clicking "Logs & Diaries."

Gemini creates a coded log of the major actions it performs. Each line of the log consists of the date and time of the action, a short description of it, and an RA and Dec coordinate where applicable (the GCC adds item numbers as well). Gemini's Log cumulates data, action-by-action, until it becomes filled, or the user clears it manually. The GCC can upload, display, and save Gemini's Log to a named Log File for future retrieval and analysis.

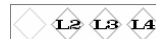

HINT

Uploading and clearing Gemini's Log requires, at least, Gemini Level 2. However, independently of the Gemini's level, and its state of connection, the GCC can handle and edit saved log files.

The GCC can also create an Observation Diary, in plain-language text, that can be saved, and later retrieved and edited using a text editor or word processing software.

Finally, the GCC can generate a Position Log that, each second, records and saves to a file, the UTC date, UTC time, Sidereal time, and the telescope's pointing coordinates (both equatorial and horizontal). What is more, the user is able to mark the log whenever he or she desires, thereby providing a means to reconstruct the position and time (to within one second of accuracy) when a celestial object or event was observed.

No.	Date	Time	Action	RA	Dec.
1	Oct 27, 2003	22:09:11	Cold Start	16:42:02	+90:00:00
2		22:11:33	Initial Alignment	19:09:21	+28:19:19
3		22:11:41	Object Selection (M27)	19:09:21	+28:19:19
4		22:53:42	Object Selection (M31)	00:08:00	+29:08:34
5	Oct 28, 2003	06:03:41	Cold Start	12:32:52	+90:00:00
6		06:03:54	Initial Alignment	00:08:02	+29:08:21

7.1. GEMINI'S LOG AND THE GCC'S LOCAL LOG

To properly use the Observation Logs Screen, it is essential to distinguish between the terms "Gemini's Log" and "Local Log." Gemini's Log is the log code that Gemini generates internally,

which can be uploaded to the GCC. Once uploaded and interpreted into plain language, it becomes known as Gemini's "Local Log."

Since Gemini's Log cumulates data until it is cleared manually, if you want to start it from scratch, click "Clear Gemini's Log." Gemini's Log then grows, action-by-action; its data is not visible to you, however, until you upload it to the GCC.

To upload and display Gemini's Log interpreted into plain language (not in its abbreviated syntax), click "Upload Gemini's Log."³¹ The uploaded log, now termed the "Local Log," appears in the "Local Log List" at the bottom of the screen; it is not, as of yet, saved to a Log File.

HINT

You should normally clear the Local Log before performing an upload. If you do not, Gemini's uploaded log will be appended to what is already in the list.

7.1.1. INSPECTING, SAVING, AND CLEARING THE LOCAL LOG

You can now inspect the Local Log (Gemini's uploaded log) that is displayed in the Local Log List, and either clear it from the list or save it. The Local Log is easy to read because the GCC interprets Gemini's code, and displays its data in plain language under the captions "No." (item number), "Date" (UTC), "Time" (UTC), "Action," "RA," and "Dec."

To clear the Local Log, click "Clear Local Log;" to save it to a Log File, type a name for the file into the Name edit box, and click "Save Local Log as": The saved Local Log will immediately appear in the Saved Log Files list; now, if you clear the Local Log, Gemini's Log data that was saved in the Log File, will not be lost.

7.2. LOG FILES

A Log File is a saved Local Log. All saved Local Logs are stored in the GCC's "Databases" subdirectory as plain-text Log Files with ".log" extensions. From there, they may be opened, viewed, or printed, using a text editor or a word processor.

To retrieve a Log File, simply select it in the Saved Log Files list; its contents are instantly displayed in the Local Log List. To delete a Log File, select it in the Saved Log Files list, and click the delete mark ✕.

7.2.1. INTERPRETING LOG FILES

Gemini's Log is produced by the Gemini device itself; its syntax is:

yymmddhhmmss&hh:mm:ss±dd:mm:ss&#, where:

- yymmdd is the UTC date
- hhmmss is the UTC time
- \$ is a letter character representing one of the following Gemini operations:
 - A ... Additional Align
 - C ... Cold Start
 - F ... Meridian Flip (requires Gemini Level 4)
 - D ... Realign (first Initial Align after a Warm Restart)
 - G ... Go-to operation
 - H ... Alt/Az Object Selection (requires Gemini Level 4)
 - P ... Primary (Initial) Align



³¹ Gemini's Log is not cleared by this upload procedure.

- O ... Power Off
- R ... Warm Restart
- s ... Synchronize
- S ... Object Selection
- W... Warm Start

- hh:mm:ss is Right Ascension (hours, minutes & seconds).
- \pm dd:mm:ss is Declination (\pm degrees, arc minutes, arc seconds).
- & is an object name up to 10 characters long (in S and G operations only).
 "GCCGoto" identifies a slew to an unnamed destination via the Manual Control Screen.
 "GCCGoto Alt/Az" analogously identifies a slew to the given Altitude & Azimuth coordinate.
- # is the line termination character.



When Gemini's Log is uploaded to the GCC's Local Log and then saved as a Log File, its terminology and syntax are preserved, but with some additions. Chief among these additions is "GCCGoto," a generic object name that is used when coordinates are entered by typing them, or when slewing to an unnamed destination using the Manual Control Screen.

The following is a typical Log File viewed with a text editor:

```
031111195052C12:04:46+90:00:00#
031111195151G12:06:01+90:00:00#
031111195443S12:08:53+90:00:00Dubhe a UMa#
031111195459G11:03:57+61:43:48Dubhe a UMa#
031111195701S11:03:43+61:45:02Phecda UMa#
031111195709G11:54:01+53:40:23Phecda UMa#
031111195826S11:54:01+53:40:23GCCGoto#
031111195828G11:54:01+54:40:23GCCGoto#
031111195848S11:54:00+54:40:23GCCGoto#
031111195904G11:54:01+80:40:23GCCGoto#
```

The following is the Local Log's display of the same data:³²

No.	Date	Time	Action	RA	Declination
1	Nov 11, 2003	19:50:52	Cold start	12h 04m 46s	+90° 00' 00"
2		19:51:51	Goto	12h 06m 01s	+90° 00' 00"
3		19:54:43	Object Selection [Dubhe	12h 08m 53s	+90° 00' 00"
4		19:54:59	Goto [Dubhe a UMa]	11h 03m 57s	+61° 43' 48"
5		19:57:01	Object Selection [Phecd	11h 03m 43s	+61° 45' 02"
6		19:57:09	Goto [Phecda UMa]	11h 54m 01s	+53° 40' 23"
7		19:58:26	Object Selection [GCCGo	11h 54m 01s	+53° 40' 23"
8		19:58:28	Goto [GCCGoto]	11h 54m 01s	+54° 40' 23"
9		19:58:48	Object Selection [GCCGo	11h 54m 00s	+54° 40' 23"
10		19:59:04	Goto [GCCGoto]	11h 54m 01s	+80° 40' 23"

The following is a line-by-line explanation of Gemini's actions that produced the above data:

- 1 At 19:50:52 UTC, Gemini was cold-started from the standard startup position.
- 2 At 19:51:51 UTC, the telescope was slewed in RA to 12h 06m 01s by clicking the RA button in the Manual Control Screen.
- 3 At 19:54:43 UTC, Dubhe was selected in the Catalogs Screen. The advance in RA is due to sidereal tracking.

³² Notice that some of the Action entries are truncated due to a limitation in display space. This truncation also occurs in the Log Diary display that is described in the following section, but not in diaries that have been saved.

- 4 At 19:54:59 UTC, the Catalog Screen's Go-to button was clicked, slewing the telescope to Dubhe, at the coordinates indicated.
- 5 At 19:57:01 UTC, Phecda was selected in the Catalogs Screen.
- 6 At 19:57:09 UTC, the Catalog Screen's Go-to button was clicked, slewing the telescope to Phecda, at the coordinates indicated.
- 7 At 19:58:26 UTC, a new declination of +54° 40' 23", was typed into the Manual Control Screen's Object Coordinate Box. The log does not reflect this because the telescope has not yet moved.
- 8 At 19:58:28 UTC, the Manual Control Screen's Go-to Destination button was clicked, slewing the telescope to declination +54° 40' 23".
- 9 At 19:58:48 UTC, a new declination was typed into the Manual Control Screen's Object Coordinate Box.
- 10 At 19:59:04 UTC, the Manual Control Screen's Go-to Destination button was clicked, slewing the telescope to declination +80° 40' 23".

7.3. OBSERVATION DIARIES

The Observation Diary Screen is launched from the Observation Logs Screen by clicking "Create Observation Diary." Immediately upon opening, an Observation Diary displays the same data that is contained in the Local Log.

Visually, Observation Diaries are very similar to Local Logs; their differences are: (1) comments can be added to, or deleted from, each diary entry; (2) diary entries can be rearranged, renumbered or deleted; (3) Observation Diaries are saved as plain language ASCII text files;³³ (4) Observation Diaries are saved with a complete header, as illustrated in the example in 7.3.2.

Observation Diary

An observation diary has been created from the Local Log. In this diary, you can remove or re-arrange existing entries, and add a line of comment to each of them.

You can also export the diary as a text file for further processing by a text editor or word processor. Please note that when you close this window, all changes you made that were not saved will be lost.

No.	Date	Time	Action	RA	Declination	Comment
1	Nov 11, 2003	19:50:52	Cold Start	12:04:46	+90:00:00	
2		19:51:51	Goto	12:06:01	+90:00:00	
3		19:54:43	Object Selection (Dubhe	12:08:53	+90:00:00	
4		19:54:59	Goto (Dubhe a UMa)	11:03:57	+61:43:48	Very nice view !!
5		19:57:01	Object Selection (Phecda:	11:03:43	+61:45:02	
6		19:57:09	Goto (Phecda UMa)	11:54:01	+53:40:23	Ursa Major cluster. Revisit tomorrow !!
7		19:58:26	Object Selection (GCCG:	11:54:01	+53:40:23	
8		19:58:28	Goto (GCCGoto)	11:54:01	+54:40:23	
9		19:58:48	Object Selection (GCCG:	11:54:00	+54:40:23	

Comment:

When you're done editing the diary, you may save it into a plain text file. In order to do so, please enter the desired file name with extension and full path (e.g. C:\Diaries\Log123.txt) !

File Name:

File name validated. Click the button to save the diary!

³³ Log Files are saved as lines of coded abbreviations, whereas Diary Files are saved in plain language and in ASCII text format. This makes them more intuitively comprehensible, and easier to edit with a text editor or word processor. Once in this format they cannot, however, be loaded or further processed by the GCC.

Closing an Observation Diary causes it to be lost along with any changes that were made to it. Of course, Diary Files that are saved before the Diary is closed are preserved.

HINT



The Observation Diary Screen is not restored at startup the way the GCC's other screens are. Also, deleting the last entry from a Diary causes the screen to close automatically.

7.3.1. INITIAL EDITING AND DELETING OF DIARY ENTRIES

To add a comment to a Diary entry line, select the line, type your comment into the Comment edit box, and click "Set Comment." Your comment will be added to the end of the entry. To replace a comment with another, type the replacement into the Comment edit box and repeat the foregoing process. To delete a comment from an entry, select the entry line containing the comment to be deleted, clear the Comment edit box, and click "Set Comment." To delete all added comments, click "Delete All Comments."

HINT

The user can select multiple entries in the diary, and click "Set Comment" to append the same comment to all those entries at once!

Entire Diary entry lines can be rearranged, deleted, and renumbered. To move one or more Diary entry lines up or down on the list, select the line or lines to be moved, and then click the up  or down  "move" arrows until the selected line or lines are in the position desired. To delete an entry line (including its comments), select it and click the delete mark . Both of these procedures result in lines being out of numerical order so, to restore their numerical order, click "Renumber Entries." Finally, to cancel all changes made to a Diary and return it to its original state, click "Rebuild Diary."

HINT

Only one Observation Diary can be edited at a time.

7.3.2. SAVING AND EDITING DIARY FILES

After performing initial edits as described in the preceding section, the resulting Observation Diary can be saved as a plain language text file into any folder on your PC. To do so, enter a filename, a name extension (if desired), a complete path to the folder (e.g. "C:\Diaries\Log123.txt"), and then click "Export Diary."

HINT

Although any extension or no extension may be used for Diary Files, it is recommended that you do not use extensions recognized by the GCC for other purposes. ".txt" is a recommended extension because it is universally recognized to identify text files and, double-clicking a ".txt" file, will automatically launch your default text editor.

Once an Observation Diary has been saved, its file can be opened and fully edited by any text editor or word processor (but not by the GCC). This capability is particularly convenient when you need to reformat your Observation Log for publication or transmission to others.

The Observation Diary can also be the source of coordinate data that you can "cut and paste" into the Object Coordinate Box of a Custom Catalog, a Bookmark File, or an Observation Schedule. Coordinate data can also be cut and pasted into the Object Coordinate Box of the Manual Control Screen to enable immediate slewing to the recorded object.

The following is an example of a Diary File, with comments added, and using the same observation data as previously presented:

Gemini Observation Diary

Created by user "Michael Rudolph" on "MY PC."
Date: Nov 14, 2003

Created by Gemini Control Center L4
Copyright (C) 2003-2006 by Daniel Görlich
Contact: Daniel@DocGoerlich.com
Website: <http://www.DocGoerlich.com/Daniel/>

No.	Date	Time	Action	RA	Dec	Comment
1	Nov 11, 2003	19:50:52	Cold start	12h04m46s	+90°00'00"	
3		19:54:43	Object Selection [Dubhe a UMa]	12h08m53s	+90°00'00"	
4		19:54:59	Goto [Dubhe a UMa]	11h03m57s	+61°43'48"	Very nice
5		19:57:01	Object Selection [Phecda a UMa]	11h03m43s	+61°45'02"	
6		19:57:09	Goto [Phecda UMa]	11h54m01s	+53°40'23"	Revisit!!
9		19:58:48	Object Selection [GCCGoto]	11h54m00s	+54°40'23"	
10		19:59:04	Goto [GCCGoto]	11h54m01s	+80°40'23"	

Note to myself: Transparency was clear, and seeing was moderate to good. Equipment was 11-inch SC on Losmandy G-11 mount, with L3 Gemini. Lines 2, 7 and 8 of the diary were deleted as being uninteresting, and therefore unnecessary to preserve.

7.4 POSITION LOGS

The GCC's Position Log is a record of the telescope's pointing coordinates with respect to time, and a means for marking the record the moment the user observes a celestial object or event that is of special interest and to which he or she wants to return. The Position Log is managed from the Position Log Screen which is, in turn, launched from the Observation Log Screen by clicking the button labeled "Create Position Log."

Position Log

The GCC can record the telescope's pointing position (Right Ascension/Declination, Azimuth/Altitude, Hour Angle) along with the time and date every second. These data will be saved in the specified file.

Please enter the desired file name with extension and full path (e.g. C:\Logs\Log123.txt) !

File Name:

File name validated.

Status: Recording

File Name:

You can "mark" the currently targeted coordinates in the log at any time simply by pressing the button on the right, or hitting CTRL-R on your keyboard.

7.4.1 CREATING A POSITION LOG FILE

The first step in creating a Position Log file is to give it a file name with an extension of your choice (e.g. "December 17.txt").³⁴ The file's name preceded by its full target path location on the PC (e.g. "c:\GCC Log Files\December 17.txt"), are typed into the File Name Input Box of the Position Log Screen, and the button labeled "Apply" is clicked. When this is done, "Status: Not recording" is displayed, indicating that the Position Log is ready to be used, but is not yet activated. For convenience, the file name and its path are remembered by the GCC so that you will not have to re-type them each time the GCC is launched; they can, of course, be changed at any time.

HINT

Upon exiting the GCC, the Position Log file name is saved into the GCC's configuration file provided that "Save settings at program termination" is checked in the Configuration Screen. If it is, the Position Log file name will be restored (re-entered) in the File Name Input Box of the Position Log Screen when the GCC starts up the next time, but recording will not automatically begin.

ANOTHER HINT

If the file name and path are accepted by the GCC, the message "File name validated" will appear below it; if not, the former message inviting entry of a file name and path will continue to be displayed. If the name and path entered or remembered is a duplicate of one that already exists, the message "Warning: This file already exists." will appear. If you choose to use an existing file name and path, any position data subsequently recorded will be appended to the existing data stored in the file.

7.4.2 ACTIVATING THE POSITION LOG

To begin recording the Position Log, either click "Activate," or type Ctrl-P on the PC's keyboard; the status message changes from "Not recording" to "Recording," and the "Activate" button changes to "Deactivate." While it is recording, the Position Log generates a line of data (consisting of date, time, and telescope pointing coordinates) every second. When the "Deactivate" button is clicked (or Ctrl-P is typed) all recording ceases, the log is saved, the "Deactivate" button reverts to "Activate," and the status message changes back to "Not recording." If the Position Log file is not deleted from its Windows folder, each subsequent activation causes additional lines of data to be appended to those that already exist.

HINT

Once a Position Log file (with its full path) has been defined and "Applied" via the Position Log Screen, typing Ctrl-P from any location of the GCC, causes the Position Log to begin recording and "(logging)" to be displayed on the Real-Time Status Screen. Typing Ctrl-P again, stops the recording, and "(logging)" disappears from the Status Screen; recording the Position Log can be started and stopped many times by repeatedly typing Ctrl-P.

ANOTHER HINT

To begin a new Position Log, either delete the old log file or enter a new file name and path in the Position Log Screen's File Name box. Position Log files cannot be deleted from within the GCC; to delete a Position Log file, the user must locate it in the Windows folder where it resides, and delete it using a Windows delete command.

7.4.3 MARKING THE POSITION LOG

One of the most powerful capabilities of the Position Log is its ability to be "Marked" on the fly by the user, thereby preserving the time and position (within 1 second of accuracy) that a celestial object or event is observed through the telescope.

³⁴ The file extension ".txt" is recommended because it is universally recognized to identify text files and, double-clicking a ".txt" file, will automatically launch your default text editor.

A Position Log, during the time it is activated, generates and saves a line of data each second, and any of these lines can be marked, either by clicking “Mark Coordinates” in the Position Log Screen, or typing Ctrl-R from any screen of the GCC. Performing either of these actions, stamps the word “Marked” in the right margin of the currently generated line of data.

There is even greater capability built into the GCC, in that the user can mark and record the telescope’s coordinates the instant of an observed event even when the Position Log is not actively recording. As long as there is a Position Log file name and path entered in the Position Log Screen, a “Marked” line displaying date, time, and position is generated and saved in the named Position Log every time Ctrl-R is typed.

HINT

If a Position Log is not actively recording when Ctrl-R is typed or “Mark Coordinates” is clicked, “(logging)” appears momentarily in the Real-Time Status Screen. Because you never know when you will want to start recording a Position Log, it is prudent to always maintain a Position Log file name and path in the Position Log Screen.

7.4.4 VIEWING THE POSITION LOG

The Position Log cannot be viewed from the GCC. To view a Position Log file, locate and open it in the Windows folder wherein it resides. If the file’s extension is “.txt,” it will open and be displayed in Windows’ default text editor (e.g. Notepad).

Reading from left to right, each line of the Position Log contains the following data:

- UTC Date (mm dd yyyy)
- UTC Time (hh mm ss)
- Right Ascension (hh mm ss)
- Declination (dd mm ss)
- Azimuth (ddd mm ss)
- Altitude (dd mm ss)
- Sidereal Time (\pm hh mm ss)
- “Marked” if marked

HINT

The Azimuth and Altitude fields are left blank if the Gemini System connected is an earlier version than Level 4.

An example of a typical Position Log is illustrated below.

12-16-2005 20:57:54 20h 47m 40s -09° 29' 45" 051° 16' 14" +30° 16' 10" +02h 52m 21s	
12-16-2005 20:57:55 20h 47m 40s -09° 29' 45" 051° 16' 14" +30° 16' 10" +02h 52m 22s	
12-16-2005 20:57:56 20h 47m 40s -09° 29' 45" 051° 16' 14" +30° 16' 10" +02h 52m 23s	
12-16-2005 20:57:57 20h 47m 40s -09° 29' 45" 051° 16' 14" +30° 16' 10" +02h 52m 24s	
12-16-2005 20:57:58 20h 47m 40s -09° 29' 45" 051° 17' 07" +30° 15' 32" +02h 52m 25s	Marked
12-16-2005 20:57:59 20h 47m 40s -09° 29' 45" 051° 17' 07" +30° 15' 32" +02h 52m 26s	
12-16-2005 20:58:00 20h 47m 40s -09° 29' 45" 051° 17' 07" +30° 15' 32" +02h 52m 27s	
12-16-2005 20:58:01 20h 47m 40s -09° 29' 45" 051° 17' 07" +30° 15' 32" +02h 52m 28s	

8. THE HARDWARE SCREEN

OVERVIEW

The Hardware Screen is launched from the Telescope menu on GCC's Main Screen by clicking "Hardware." The settings available on this screen were first introduced in Level 2, so the user must have at least a Level 2 Gemini System to access it.



The Hardware Screen allows entry of and displays six categories of hardware parameters; they are (1) mount related, (2) axis encoder related, (3) movement related, (4) safety limits, (5) modeling related and (6) tracking divisors. The screen also includes a button for setting the mount's East and West safety limits' current positions of the mount and also, more precisely, from East and West input fields.

Settings in this screen are entered in various ways as appropriate. The mount type is either selected from a pre-defined list, or is custom-defined by entering its gear ratios and motor encoder resolutions. The mount's tracking speed, axis encoder usage, and Hand Controller mode are selected exclusively from lists, whereas the mount's axis encoder resolutions, moving speeds (including TVC value entry) and tracking divisors are typed into edit boxes. The mount's modeling parameters can be pre-defined by typing them in, or generated automatically as a consequence of performing telescope alignments.

Each edit box is equipped with a "tool-tip" feature that displays the range of admissible values as you cause the mouse to hover over the box for approximately one second. For further information about admissible values, the user is referred to Appendix A which contains all of the hardware settings and values admissible for each level of Gemini.

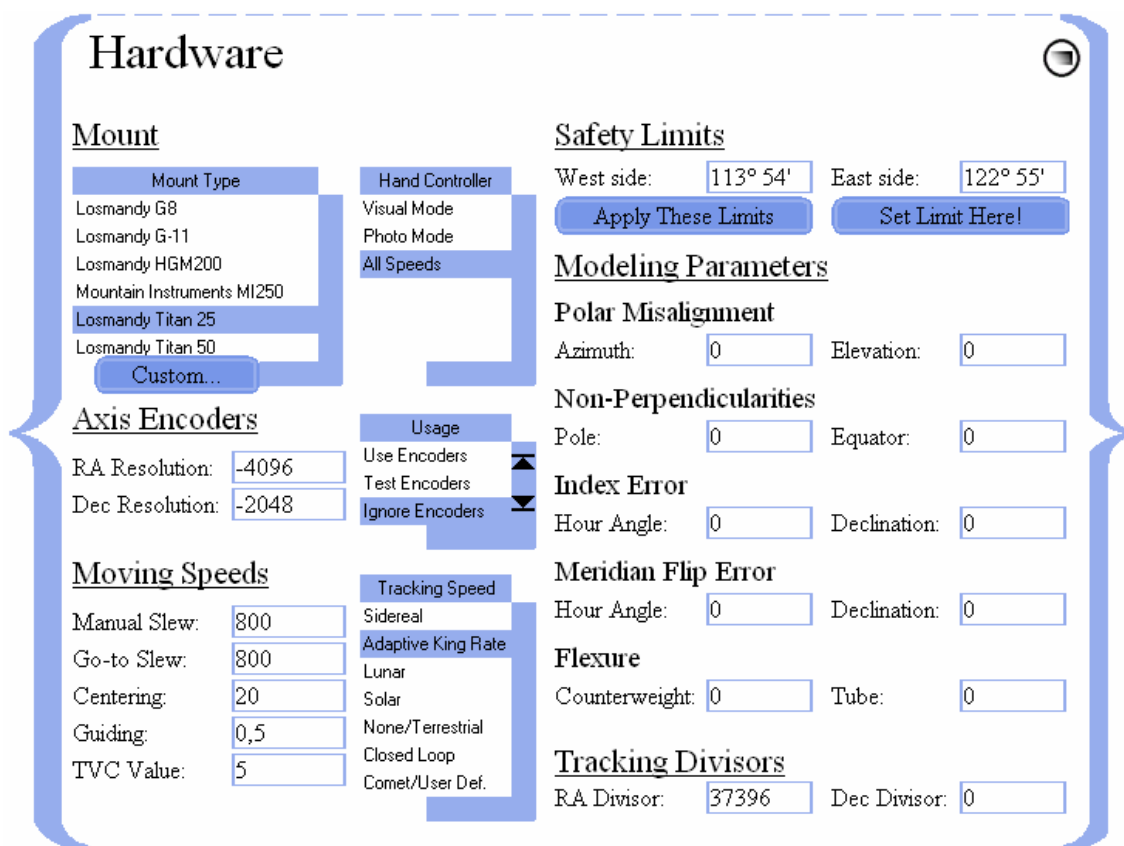

8.1. MOUNT TYPE AND HAND CONTROLLER MODE

The six mount types selectable from the Hardware Screen are Losmandy G8, G11, HGM200, Titan 25 and Titan 50, and Mountain Instruments MI250 (Levels 2 and 3 of Gemini and the GCC listed the

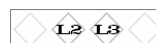

Celestron International 700 mount; the Losmandy Titan 25 and the Titan 50 were first introduced in Level 3). A mount that is selected remains highlighted until it is deselected, either by making another mount selection, or by entering the parameters of a Custom Mount.



To configure Gemini for a Custom Mount (a mount that is not listed), launch the Custom Mount Screen by clicking the button labeled “Custom...” Then, for each mount motor (RA and Dec), enter a Worm Gear Ratio (-720 to 720, excluding -79 to 79), a Spur Gear Ratio (20 to 150), and a Motor Encoder Resolution (100 to 2048). When you click “Apply Settings,” Gemini saves the custom mount parameters you entered, and any mount last selected from the selectable mount list is instantly deselected.



HINT

Custom Mounts, definable in the GCC, differ by the amount of angular movement θ (in RA and Dec) for each tick of the synchronous motor as follows; the sign of θ determines the direction of movement:

$$\theta = 1.296 * 10^6 / (\text{Worm Gear Ratio} * \text{Spur Gear Ratio} * \text{Motor Encoder Resolution})$$

where $0.1 \leq |\theta| \leq 2.5 \text{ arcsec/tick}$

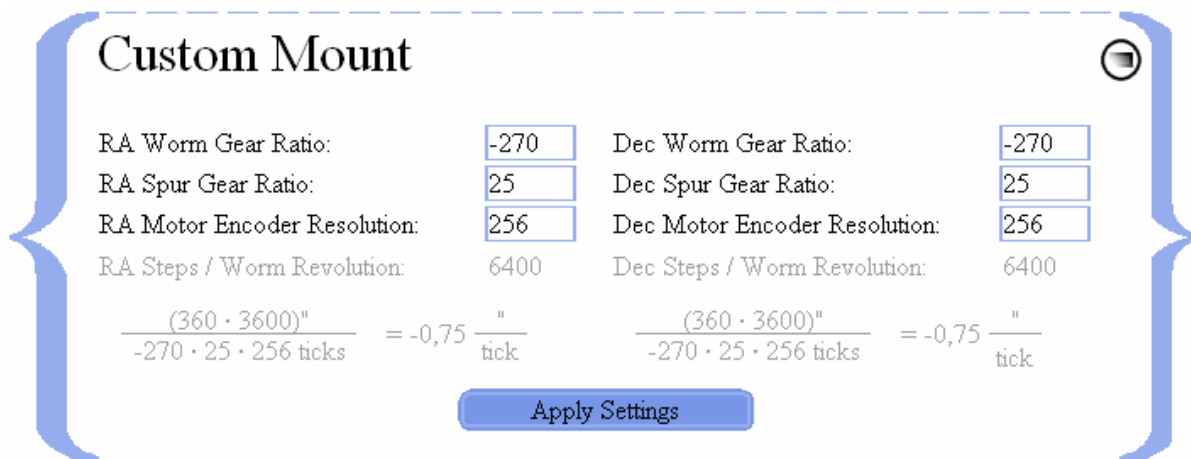

Launching the Hardware Screen and noticing that none of the listed mounts is highlighted, is an indication that Custom Mount parameters were previously entered and saved. Customized parameters, previously entered, automatically revert to those of any listed mount that is subsequently selected.

HINT

When changing the Mount Type, you should verify that Gemini has recalculated the RA Tracking Divisor correctly for the new mount and the tracking speed. Unless you want to guide to near objects like comets and asteroids, you should not change the Tracking Divisors calculated by the Gemini System. Caution: This display is intended only for experienced users!

ANOTHER HINT

Switching the Mount Type causes Gemini to lose any pointing model it previously developed, and therefore causes the GCC’s Initial Alignment indicator to display “Required,” and its Modeling indicator to display “No” (“No” can also mean that a pointing model has been generated, but is not being used). When Gemini loses its pointing model, a warning pops up that states: “Gemini is no longer aligned.” If this occurs, please align the telescope manually, and Cold Start Gemini. Alternatively, manually slew Gemini to an arbitrary object, center it in the telescope, and Synchronize!

The Hand Controller Mode is also selectable; the choices are Visual Mode, Photo Mode, or All Speeds Mode. Each mode causes the Hand Controller to behave differently when manually moving the telescope. Please consult the Gemini Users Manual for an explanation of how each of the three Hand Controller Modes functions.

8.2. AXIS ENCODER SETTINGS

Accessory RA and Dec axis encoders are sometimes installed to keep track of where the telescope is pointing when it is moved by hand after the mount's axis clutches are loosened. Encoders are designed to operate at specific resolutions (ticks per revolution) and, for the encoders to operate properly, Gemini must be informed of these resolutions by having them typed into their respective edit boxes.³⁵

When first installing axis encoders, it is useful to be able to test them by having their actual values displayed on Gemini's LED display. This may be accomplished by selecting "Test Encoders" from the Encoder Usage list. Two other selectable settings in the Encoder Usage list are toggles of each other; selecting "Use Encoders" sets your auxiliary encoders online, and selecting "Ignore Encoders" sets them offline and inoperative even though they remain electrically connected to the Gemini, and physically connected to the mount.

If auxiliary encoders are not used, physical limit end switches may be installed in their place to prevent the mount from exceeding its RA limits and damaging the mount or telescope. If end switches are installed, they may be turned on or off using the settings "Use Switches" and "Don't use Switches." Selecting "All offline" disables both switches and encoders by causing them to be ignored by the software.

Using auxiliary encoders is not recommended for Gemini levels 3 and 4 because the motor encoders are much more precise; furthermore, slewing via the Hand Controller or the GCC is much more precise than trying to position the telescope by hand.

8.3. MOVING SPEEDS AND TVC VALUE

There are four selectable Moving Speeds; they are: Manual Slewing, Go-to Slewing, Centering, and Guiding. Although the selection of Moving Speed and the initiation of manual and Go-to movements of the telescope are performed in other screens, the rates of the Moving Speeds are set in the Hardware Screen.

HINT

The Manual Slewing Speed set in the Hardware Screen can be overridden in the Manual Control Screen.

TVC is short for "Time Variable Compensation." Setting its value properly is essential for eliminating the delay caused by a mount's gear backlash when the mount's direction of movement is changed in Declination during guiding. When a value for TVC is entered in the appropriate edit box in the Hardware Screen, it defines the number of steps that are made at a higher speed to overcome the backlash quickly after a directional change.

HINT

TVC is only used for guiding speed in Photo Mode or All Speeds Mode. A TVC value is too high if you detect a jump while changing directions in Dec. To avoid spoiling an image, choose a slightly lower value.

8.4. TRACKING SPEEDS AND TRACKING DIVISORS

There are seven selectable Tracking Speeds; they are: Sidereal, Adaptive King Rate,³⁶ Lunar, Solar, None/Terrestrial, Closed Loop, and Comet/User Defined. The Gemini Users Manual should be consulted for an explanation of how each is used. Also, for further information about Gemini's level-dependency, you are referred to Appendix A, which contains all of the settings and values admissible for each level of Gemini.

³⁵ The RA and Dec encoders do not necessarily have the same resolutions.

³⁶ Beginning with Level 3, Closed Loop and Comet/User Def. tracking were introduced, and Adaptive King Rate replaced King Rate tracking.

Tracking Divisors define “Comet/User Defined” tracking rates.³⁷ They are based on the RA timer running at 1.5 MHz (1,500,000 ticks per second), and they divide this rate down to the speed at which RA tracking must occur. Since each mount may have a different step size (e.g. the step size of the G-8, G-11, HGM-200 and MI-250 is $0.5625 \text{ arcsec}/\text{step}$, whereas the Titan mounts are different), selecting one of the listed mounts automatically enters an RA Tracking Divisor that will cause that particular mount to track at the sidereal rate in RA; the Dec Tracking Divisor is set to 0 to prevent tracking in Declination.³⁸

To calculate a mount’s RA tracking divisor, multiply $1.5 * 10^6 \text{ ticks}/\text{second}$ (Gemini’s RA timer speed) by the mount’s step size, and divide by $15.04106865 \text{ arcsec}/\text{second}$ (the sidereal rate of the sky’s movement). In the case of the above-mentioned mounts, this rounds to $56,096 \text{ ticks}/\text{arcsec}$, which is the RA tracking divisor that is displayed when you select any one of them. Then, if you change the RA tracking divisor,³⁹ Gemini changes its RA tracking rate accordingly, and displays “User Defined.”

The Dec tracking divisor does not have its own timer, but is an inverse multiple of the mount’s RA tracking steps. If the divisor is set to 0, no Dec tracking occurs. Setting it to 1, lets the mount track in Dec at the same speed as in RA. Setting it to 100 will give one Dec step per 100 RA steps; if, therefore, the RA tracking divisor is set to track at sidereal speed, Dec will track at $1/100$ of the sidereal rate or $0.1504106865 \text{ arcsec}/\text{second}$.⁴⁰

HINT

Setting the Dec divisor to other than 0, causes Gemini to switch to “Comet/User Defined” tracking. The GCC automatically retrieves divisors appropriate to any new mount that is selected; it usually hides any divisors that are not applied to the mount’s calculations, showing only those that influence the calculation or are planned to be integrated into Gemini’s calculations in future releases.

8.5. SETTING SAFETY LIMITS

Gemini is capable of establishing Right Ascension safety limits to prevent the telescope from accidentally tracking or slewing into the mount. These safety limits can be set in two ways:

- (1) by entering the mount hour angles (degrees and minutes) of the East side and West side limits into each of their respective input fields and clicking “Apply These Limits,” or
- (2) by slewing the telescope in RA to where you want to set each limit, and clicking “Set Limit Here!”

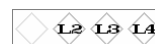

If, at any time in the future, the telescope tracks or slews beyond the mount hour angle that was set, Gemini will sound an alarm, all telescope movement will stop, and the Real-Time Status Screen will display “Yes” in the Limit Reached field. To intentionally move beyond a safety limit, simply resume the slew; if a new safety limit is then set, the old one is cancelled. Further details on safety limits can be found in the Gemini Users Manual.

HINT

The sum of the East and West side safety limits must be no less than 180°, nor greater than 360°. Gemini does not perform any Go-to operations that (a) point outside of the safety limits, or (b) must move the telescope in a way that temporarily moves it outside of the limits. Exceeding the limits is possible, however, via manual movement performed in the GCC’s Manual Control Screen or Hand Controller Simulation Panel.

³⁷ Comet/User Defined tracking can also be established, via Gemini’s Hand Controller, through a process of training or coordinate entry.

³⁸ Selecting None/Terrestrial tracking causes the tracking divisor boxes to disappear and be replaced with the explanation: “No divisors are computed for this tracking speed.” None/Terrestrial is the only tracking speed whereby all tracking movement of the telescope stops.

³⁹ Manually increasing the tracking divisor leads to slower tracking.

⁴⁰ The sign of the Dec divisor determines the direction of Dec tracking.

8.6. MODELING PARAMETERS

The first time a star alignment is done,⁴¹ a Gemini modeling algorithm initiates, and all internal modeling parameters are reset. After that, each subsequent star alignment (“Additional Align”) contributes to the growing model, causing ever-increasing accuracy in Gemini’s ability to point to given celestial objects or coordinates.

The following modeling parameters are uploaded from the Gemini to the GCC automatically, where the result of each star alignment can be followed; they can also be edited in the GCC by typing in new values:

- Polar Misalignment (Azimuth and Elevation)
- Non-Perpendicularities (Pole and Equator)
- Index Error (Hour Angle and Declination)
- Meridian Flip Error (Hour Angle and Declination)
- Flexure (Counterweight and Tube)



This manual cannot go further in explaining modeling parameters except to say that the user can save sets of modeling parameters into configuration files and retrieve them at any time. The user is referred to the Gemini Users Manual for more information on modeling, and on performing star alignments.

⁴¹ In Gemini Levels 1 and 2, the first alignment is the procedure known as “Initial Align.” Beginning with Level 3, an initial alignment is done automatically when Gemini is powered on. The first star alignment is therefore a “Synchronize,” and each subsequent alignment is an “Additional Align.”

9. THE MANUAL CONTROL SCREEN

OVERVIEW

The Manual Control Screen is launched from the Telescope menu on GCC's Main Screen by clicking "Manual Control." It incorporates three selectable panels – Manual Control, Search & Focus, and Hand Controller Emulation; each panel covers a part of the Manual Control Screen, leaving parts of the screen visible for certain shared operations.

The Manual Control Panel has an array of directional buttons that can be used to manually move the telescope in Right Ascension and Declination at slewing, centering or guiding speeds. It also provides a means to reverse the direction of movement that results from clicking each button, and a means to stop all telescope movement. The Search & Focus Panel provides a means to visually search a defined area of the sky, to wobble the telescope for enhanced viewing, and to focus the telescope remotely. The Hand Controller Emulation Panel duplicates Gemini's Hand Controller, thereby allowing remote control of even those Gemini functions that the GCC cannot otherwise access.

In addition to hosting the aforesaid three panels, the Manual Control Screen provides other functions, including means to input and Go-to RA/Dec or Alt/Az celestial coordinates, set the epoch date for inputting coordinates (current date or J2000.0), display the telescope's current pointing position in either RA/Dec or Alt/Az, set slewing speed, park and focus the telescope, adjust the Hand Controller's LED brightness, reboot Gemini, reset its defaults, monitor the status and progress of an operation, and connect and disconnect the GCC from the computer's serial port. It should be noted that Alt/Az coordinates are only recognized by Gemini Level 4.

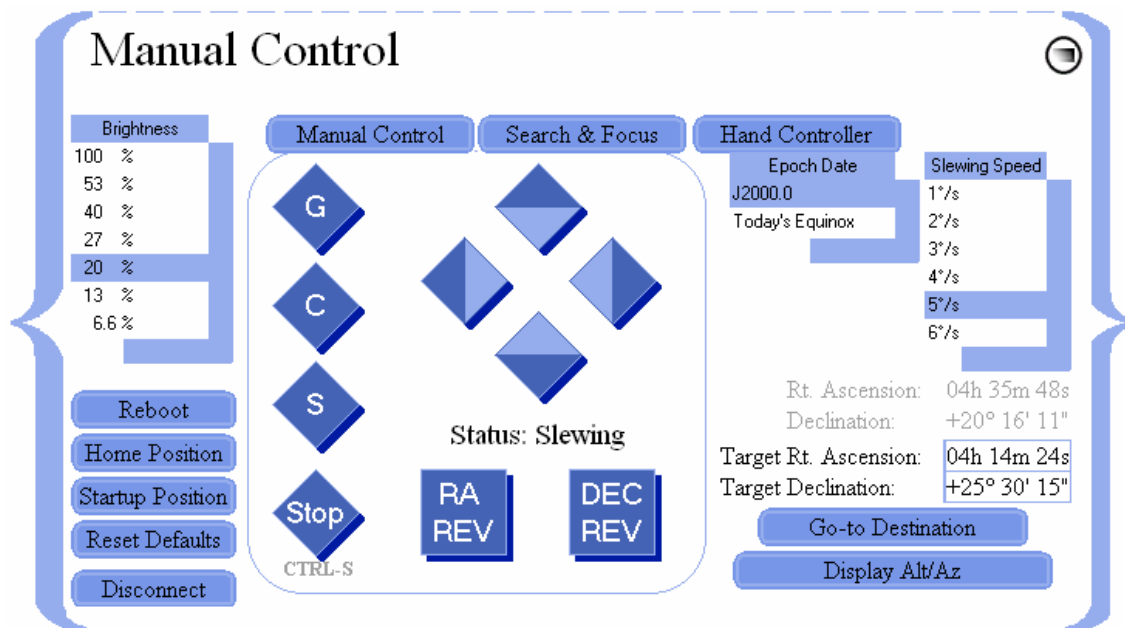

9.1. SETTING PARAMETERS

Several settings in the Manual Control Screen duplicate or override similar ones that appear elsewhere in the GCC.

9.1.1. EPOCH DATE

Whereas epoch dates of Bookmarks are assigned in the Bookmarks Panel of the Catalogs Screen, two Epoch Date choices that apply to coordinates input for manual slewing are set in the Manual Control Screen. These two choices are J2000.0, and Today's Equinox (equinox of the current date).

The purpose of allowing these choices of Epoch Date is to facilitate Gemini in finding and accurately slewing to celestial objects that are input manually. For example, if a coordinate of interest is derived from a J2000.0 catalog, then the Epoch Date of the GCC should be set for J2000.0 before inputting and slewing to that coordinate. On the other hand, if the current coordinate of an object is known but its J2000.0 coordinate is not (which might be the case if an object is newly discovered and yet un-cataloged), then Today's Equinox should be entered.

It is important to remember that the Epoch Date set in this screen affects input coordinates in Right Ascension and Declination only. Coordinates that are input in Altitude and Azimuth are independent of the Epoch Date set, and the coordinates of where the telescope is currently pointing are always displayed in the equinox of the current date.

9.1.2. SLEWING SPEED OVERRIDE

Although the three moving speeds (slewing, centering and guiding) are pre-set in the Hardware Screen, the Manual Control Screen provides a slew speed override – a means for changing the speed of manual and Go-to slews initiated from this screen only.

Slewing speed selections can range between 1 $^{\circ}$ /_s and 6 $^{\circ}$ /_s of sidereal speed as follows:

$$n \text{ } ^{\circ}\text{/s} = (n*240)x$$

where x is the sidereal speed (15 ^{arcsec}/_{second}), and n is an integer, 1 ≤ n ≤ 6.

9.1.3. BRIGHTNESS

The control labeled “Brightness” enables the user to select an appropriate brightness for the Gemini Hand Controller's LED display from a maximum of 100% to a minimum of 6.6%. This is to allow ease of viewing in various lighting conditions.

HINT

Changing the Hand Controller's brightness has no impact on the brightness of the GCC's displays and screens; these can be adjusted via the monitor's controls, by changing Windows' display settings, or by changing the GCC's custom color scheme.

9.1.4. RESTORING GEMINI'S DEFAULT SETTINGS

Gemini is delivered to the user with Losmandy default settings for all essential parameters. It is expected that the user will change Gemini's settings to suit his or her specific needs, but there may be times when it is convenient to restore its settings to their original default values. To restore Gemini's Losmandy default settings, merely click the button labeled “Reset Defaults” (see section 2.2.4 of this manual for instructions on how to change Gemini's settings to Mountain Instruments' defaults from the Advanced Options Panel).

9.2. THE MANUAL CONTROL PANEL & TELESCOPE MOVEMENTS

Although telescope movements of various kinds are controlled and performed from other GCC panels and screens (e.g. tracking, focusing, searching, etc.), it is the Manual Control Panel from where most of the manual movements of the telescope are executed. Also, by intention, the Manual Control Panel does not completely cover over the larger Manual Control Screen, thereby allowing other important and frequently used movements to be performed as well. The three principal movements of the telescope that are executable when the Manual Control Panel is deployed are (1) manual movements, (2) Go-to movements, and (3) parking movements.

9.2.1. MOVING THE TELESCOPE MANUALLY

The telescope may be moved manually using the four diamond-shaped directional buttons. The horizontally placed buttons (left and right) move the telescope in Right Ascension, while the vertically placed buttons (upper and lower) move it in Declination.

Each directional button consists of two halves. The outer half (white in color by default) operates in touch mode (press-to-move, release-to-stop). The inner half (blue in color by default) operates in toggle mode (press-to-move, press again to stop).

Two buttons are provided that reverse the direction of the telescope's movement caused by each of the directional buttons. Normally, as viewed from the south looking north, the left button moves the telescope counterclockwise in RA and the right button moves it clockwise. Similarly, the upper button moves the telescope counterclockwise in Dec and the lower button moves it clockwise. When depressed, the RA REV and DEC REV buttons reverse these directions respectively.

As the telescope is moved manually, its changing position can be monitored by viewing the RA/Dec or Alt/Az read-outs provided.

9.2.2. SELECTING A SPEED FOR MANUAL MOVEMENT

As has already been said, slewing, centering and guiding speeds are pre-set in the Hardware Screen, and there is a Slewing Speed Override that is set in the Manual Control Screen. To select which of the three speeds will result from pressing a directional button, the Manual Control Screen provides three buttons labeled "S," "C," and "G" for selecting slewing, centering, and guiding speeds respectively.

9.2.3. GO-TO SLEWING TO A COORDINATE

In order to slew to a specified RA/Dec coordinate expressed in either J2000.0 or the equinox of the current date, first be sure that the Epoch Date is properly set. Then, input a Right Ascension value (hours, minutes and seconds) in the box labeled "Target Rt. Ascension," and a Declination value (\pm degrees, minutes, and seconds) in the box labeled "Target Declination." This input may also be accomplished by copying the coordinate from one of GCC's object-transferable screens. Pressing the "Go-to Destination" button will then cause the telescope to slew to the desired target location as confirmed by the Right Ascension and Declination position display provided.

9.2.4. PARKING THE TELESCOPE

Two Park functions are provided in Gemini Level 3 and higher; they are (1) Startup Position, and (2) Home Position. When the Gemini is first powered up, it remembers the telescope's initial start-up position that it assumes to be counterweight down, pointing north. Even if that is not the case, pressing the button labeled "Startup Position" will return the telescope to its Startup Position and turn off all tracking. The "Home Position" button allows you to return the telescope to a pre-determined Home Position that can be set with Gemini's Hand Controller or through the GCC's Hand Controller Emulation Panel as described below. If a Home Position is not set, the "Home Position" button defaults to slewing the telescope to the Startup Position.



HINT

Both the Startup Position and Home Position are positions of the mount's RA and Dec axes relative to the mount's fixed base or tripod; they are not positions relative to celestial coordinates.

9.2.5. EMERGENCY STOPPING

Occasionally, it may be necessary to stop the telescope's movement abruptly before it reaches its target. This may be accomplished by either pressing the button labeled "Stop," or typing Ctrl-S on the computer's keyboard; this latter method is effective regardless of which screen or input field is active.

HINT

Emergency stopping does not stop the telescope from tracking. That must be done from the Hardware Screen by setting the Tracking Speed to None/Terrestrial.

9.3. THE SEARCH & FOCUS PANEL

The Search & Focus Panel can be accessed from the Manual Control Screen by clicking the tab labeled "Search & Focus." This panel contains four functions: (1) a means to focus the telescope remotely via the GCC, (2) a means to automatically move the telescope in a defined expanding pattern in order to visually search for a celestial object, (3) a means to improve the visibility of a dim celestial object by moving the telescope in a slight wobble, and (4) a means to guide on a star precisely by moving the telescope a pre-determined amount each time a directional button is clicked.

To resume manual control of the telescope, click the panel tab labeled "Manual Control;" to initiate control of the telescope via the Hand Controller Emulation, click the tab labeled "Hand Controller."

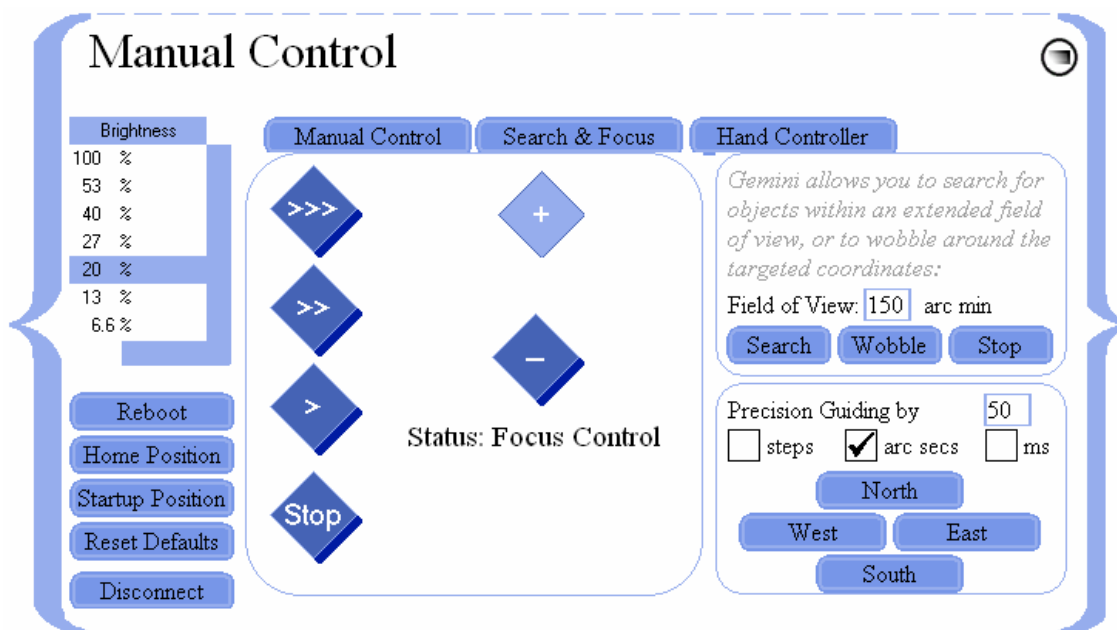

9.3.1. CONTROLLING FOCUS

The Focus function is available only for Gemini Level 3 and higher. Focusing via certain 9 to 12 volt focusers (e.g. NGF focusers from JMI) is now possible if an accessory adapter board is connected to the Gemini. The Focus area of the Search & Focus Panel consists of six buttons arranged in two vertical columns – four buttons on the left, and two on the right.

The upper three buttons in the left column set the focuser's speed. The button labeled ">>>" sets the focus speed to its highest, the one labeled ">>" sets the focuser to a slower speed, and the one labeled ">" sets it slower still. In the right column, the buttons labeled "+" and "-" move the focuser either out or in, but this depends upon which focuser is being used. Movement occurs when either of these buttons are depressed, and stops when they are released. The left column button labeled "Stop" is provided for emergency use only; clicking on it causes all movement of the focuser to stop instantly.

HINT

The focusing “Stop” button only affects focusing movement. It does not stop any other movement of the telescope.

9.3.2. SEARCHING FOR OBJECTS

This function assists you in finding a celestial object that you know or suspect is close to where the telescope is pointing, but which you cannot see in the telescope’s field of view. To initiate a search for the object, you enter the number of arcminutes (1 to 255) of sky you desire to search into the “Field of Search” input box, and click “Search.” The telescope begins to move in an ever-expanding RA and Dec pattern, starting from the telescope’s current pointing position and only stopping when the search field has reached the designated number of arcminutes, or you click the search/wobble “Stop” button (hopefully because you see the searched-for object passing through the telescope’s field of view). The fineness or coarseness of the search (distance between the lines of search) is determined by the number of search arcminutes entered.



HINT

The search/wobble “Stop” button only affects the Object Search and Telescope Wobble movements. It does not stop any other movement of the telescope or focuser.

ANOTHER HINT

In most cases, the reason for initiating a search is that you slewed to a cataloged celestial object that should have been visible in the telescope’s field of view, but that you were unable to see. In that case, if you need to return to your starting position (position before the search began) you can terminate the search and repeat the slew. If you did not originally arrive at your starting position through a slew, you may want to create a Bookmark of your starting position so that you can return to it if your search is unsuccessful.

9.3.3. WOBLING THE TELESCOPE

This function is provided to assist the human eye in seeing faint celestial objects. When you know you are pointing at a faint object but cannot see it, click the button labeled “Wobble.” This will cause the telescope to move repetitively in a “Z” shape pattern, 5 arcmin per axis, thereby increasing the eye’s sensitivity to the object. Clicking the search/wobble “Stop” button will cause the wobbling motion to cease.



HINT

The search/wobble “Stop” button only affects the Object Search and Telescope Wobble movements. It does not stop any other movement of the telescope or focuser.

9.3.4. PRECISION GUIDING

Although one can guide on a star manually by using the directional buttons provided in the Manual Control Panel, the GCC provides a more precise method of guiding where each click of a directional (East/West/North/South) button moves the telescope a pre-determined amount in its specified direction.



Before commencing to guide, you must decide whether you will guide by motor steps, by arc seconds of telescope movement, or by time in milliseconds (Gemini calculates the correct number of motor steps for the latter two). You select one of them by marking its respective checkbox and then you determine how fine or coarse the guiding movement will be by entering a value, from 1 to 255, in the field provided.

You are now prepared to guide by clicking any of the four directional buttons until you have achieved the desired movement. Each individual button click moves the telescope in the direction specified by that button’s label, and by the value entered.

9.4. THE HAND CONTROLLER EMULATION PANEL

The Hand Controller Emulation Panel can be accessed from the Manual Control Screen by clicking the tab labeled “Hand Controller.” It is available only for Gemini Level 4 and higher. This Panel is for the rare occasion when you want to execute a control command or perform a Gemini function from the PC for which Gemini or the GCC have not otherwise provided. An example of a function that cannot be executed directly from the GCC but can be executed from either Gemini’s Hand Controller or the GCC’s Hand Controller Emulation Panel, is the function of setting a Home Position. Another value of the Hand Controller Emulation Panel would be to perform a function from the PC that was newly added to Gemini, but that the GCC was not yet updated to perform.

The Hand Controller emulation is not similar to other GCC functions in that it works by actually taking over control of Gemini’s hardware Hand Controller. Consequently, when an emulation operation is conducted from the GCC, Gemini’s Hand Controller becomes inoperative until you return control to it.

The Hand Controller Emulation Panel has the same status display and array of buttons as Gemini’s Hardware Hand Controller and, except for the technique of how the buttons are depressed, they and the display function almost exactly as on the Gemini. In addition to these, there are four other items on the panel that are not on Gemini’s Hand Controller; they are (1) a History Display, (2) a “Last Message from Gemini” display, (3) a button that is labeled “Redirect Control to Gemini,” and a button (sometimes hidden) labeled with a + symbol.

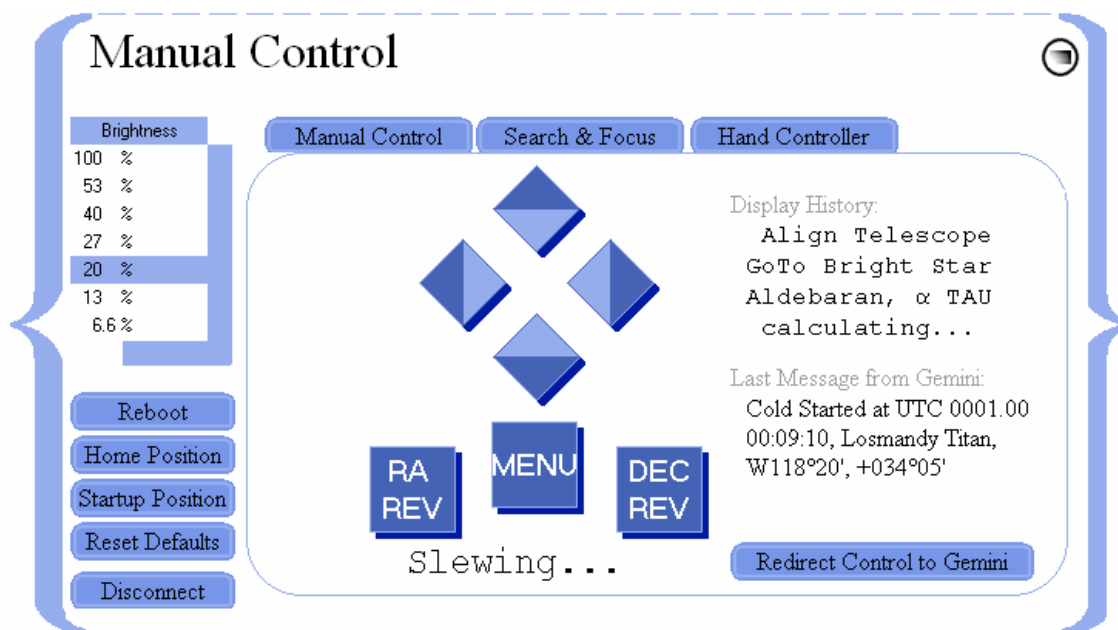

When the Hand Controller Panel is deployed, control of Gemini remains with the GCC until one of the Panel’s buttons is clicked. When that occurs, Gemini’s Hand Controller displays “SerialHC Online,” and total control of Gemini is immediately transferred to the GCC’s Hand Controller Emulation Panel. From that point forward, except for the technique of their use, all of the buttons operate exactly as on Gemini’s Hand Controller, and the status display below the buttons shows exactly what the Gemini LED display would show.

HINT

It is the darker-colored outer half of each button that operates in the same way as Gemini’s Hand Controller. The lighter-colored inner half of each button has the effect of locking the button down; once locked down, the button is released by momentarily clicking it again.

Certain movements of the telescope require that two buttons on the hardware Hand Controller be pressed simultaneously – one button held down continuously, while the opposite button is depressed

for the duration of the movement. Since a PC mouse can only click one button at a time, a way has been devised to accomplish this on the Hand Controller Emulation Panel by utilizing buttons that have an inner and outer half.

To emulate holding down the right-hand directional button and then press the opposite (left) one, for example, first click the lighter colored, inside half of the right button; the entire right button will instantly turn white, a previously hidden button labeled with a + symbol will appear, and Gemini will perform whatever function holding down the right Hand Controller button would normally perform. Now to simulate pressing and holding the opposite (left) Hand Controller button, briefly click the button labeled with the + symbol. The appropriate telescope movement will continue until the right-hand directional button is released by clicking its outer half. This procedure can be performed to simulate double-pressing any opposite pair of directional buttons.

Special procedures have been devised for selecting the objects of certain catalogs. When the SAO, WDS, or GPN catalogs are selected, alphanumeric keys and East and West buttons appear for entering the catalog object's ID designation. Only those buttons that are valid for input at the cursor's position are highlighted and activated; keys that provide inadmissible characters are grayed out.

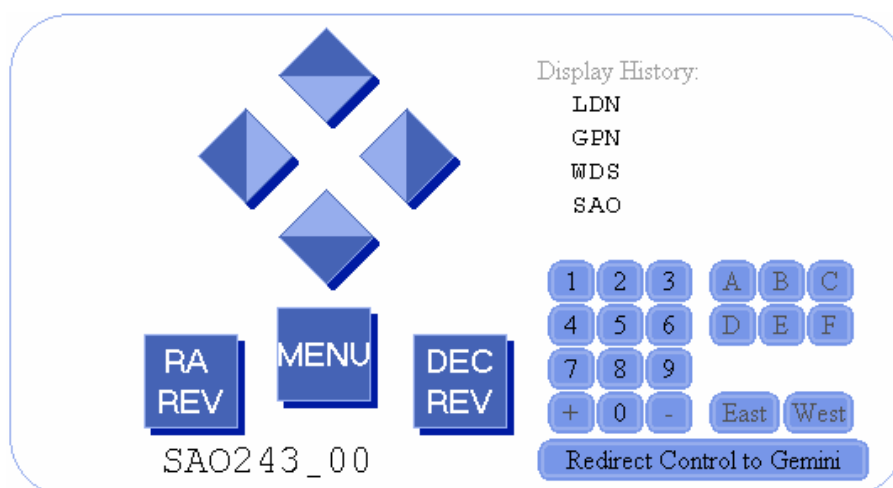

When the Messier M, NGC, IC, Sh2-, LDN or LBN catalogs are selected, an input field and two buttons (“Info” and “Go-to”) appear. Use the PC keyboard to type in the desired object's ID designation (e.g. NGC 6246 or NGC 6246A). You can then immediately slew to the object by clicking “Go-to,” or you can first display information about the object⁴² by clicking “Info.” Although the “Go-to” button will disappear after clicking “Info,” you can subsequently slew to the designated object by clicking the right RA directional button twice. There are no special instructions for selecting and slewing to Solar System and Bright Star objects; you access them from the Hand Controller Emulation Panel exactly as you would from Gemini's Hand Controller.

HINT

It does not matter whether you enter upper or lower case letters for an object's ID designation, however, catalog name designations such as NGC or IC cannot be overwritten. Furthermore, the GCC knows the range of IDs (numbers) that is admissible for each catalog, and will not let you visualize object “Info” or Go-to an alleged object if the input ID is out of range (e.g. M125); it cannot, however, test whether a final letter in an ID is admissible. If an input ID is within the permissible range of a catalog, the GCC will receive it, but cannot determine if the ID actually represents a valid object; it will therefore rely on the Gemini to either accept it or propose alternatives.

For your convenience, each time you perform an operation from the Hand Controller Emulation Panel, Gemini's last message and a several-line history of Gemini's previous operations will be displayed. When you are finished using the Hand Controller Emulation Panel and wish to resume normal operations, just click the button labeled “Redirect Control to Gemini.” The panel will close,

⁴² See “Database Use” in Chapter 5 of the Gemini Users Manual.

returning you to the Manual Control Screen, and Gemini's Hand Controller will display "Local Control."

9.5. CONNECTING, DISCONNECTING, AND REBOOTING GEMINI

The Manual Control Screen has a Connect/Disconnect button that toggles Gemini's connection to the GCC as either "Online" or "Offline." The status of the connection is displayed both on the label of the connection button and in the status display of both the Manual Control and Real-Time Status Screens.

HINT

"Disconnect" appearing on the button and "Online" appearing in the status displays, mean that Gemini is connected to the GCC. "Connect" on the button and "Offline" in the status displays mean that it is not connected. Note that if Gemini is powered off while the GCC is connected to it, the GCC will continue to appear connected and its Status Screen will continue to display "Online." To avoid being misled by the display, it is best to disconnect the GCC before turning off Gemini.

To go online from an offline status (connect the Gemini to your computer), click "Connect." The GCC searches through all available ports and connects to the first Gemini system it finds. If Gemini is started (with Cold Start, Warm Start or Warm Restart) prior to your opening the GCC, the two will connect spontaneously and there will be no need to click any button.

If Gemini was not started prior to your opening the GCC, however, a Boot Mode window will appear with three buttons that give the user a choice to "Cold Start," "Warm Start," or "Warm Restart" the Gemini. Clicking any of these buttons causes the window to vanish, and Gemini's Hand Controller to begin scrolling through the messages of its startup routine. When the routine is finished, the Status Display indicates "Online."



To disconnect Gemini from your computer, click the button labeled "Disconnect." The status displays of both the Manual Control and Real-Time Status Screens will respond by indicating "Offline."

There are occasions when you will want to restart (reboot) Gemini from the GCC.⁴³ To reboot the Gemini simply click the button labeled "Reboot," and follow the prompts to define whether you want Gemini to Cold Start, Warm Start, or Warm Restart. You can observe Gemini's startup in the Hand Controller Emulation on the Manual Control Screen after clicking the MENU button, thereby

⁴³ Gemini must always be rebooted after changing the mount type and the latitude when it causes a change in hemisphere. In addition, if Gemini is not rebooted after other geographical or date/time changes, the initial Go-to slew performed (the one before the first Synchronize) will not be accurate. The reason is that the new values are not used to set the initial pointing model or calculate local time until Gemini is powered off, powered back on, and Cold Started again.

redirecting the message display to the GCC. You can speed up the startup sequence by holding the right arrow button pressed while the initial startup message scrolls through.

10. THE TELESCOPE SITE SCREEN

OVERVIEW

The Telescope Site Screen is launched from the Telescope menu on GCC's Main Screen by clicking "Site."

A "site" is a geographic location defined by its longitude and latitude. Multiple sites, each consisting of a country, a site name and the site's coordinate, can be entered and stored in this screen. Coordinates are either typed in manually, or entered automatically using a GPS receiver.

In addition to housing the telescope's geographic coordinates, this screen is also the repository of the current date, time, and time zone. For precision and convenience, the date and time of Gemini and the PC's internal clock can be synchronized to a GPS receiver, and Gemini can be synchronized to the PC's internal clock. These same functions are also available in the Synchronization Screen, in addition to being able to synchronize the PC's internal clock to an atomic clock on the Internet.

Telescope Site

Countries	Locations	Abb.	Time Zone
United Kingdom	Boston	-06 CST	Central Standard Time
United States of America	Chicago	-07 MST	Mountain Standard Time
Uruguay	Juneau	-07 PDT	Pacific Daylight Time
US Minor Outlying Islands	Knox	-08 YDT	Yukon Daylight Time
Uzbekistan	Los Angeles	-08 PST	Pacific Standard Time
Vanuatu	Losmandy HGM	-09 HDT	Hawaii Daylight Time
Vatican City State	Louisville	-09 YST	Yukon Standard Time
Venezuela	Marengo	-10 AHST	Alaska-Hawaii Standard Time

Site Name: Longitude: Gemini Local Date:
 Latitude: Gemini Local Time:

If you have a GPS Receiver connected to one of your computer's serial ports, the GCC can automatically determine the current position and UTC time. If successful, you can download this data to your Gemini System.

UTC Date & Time: Oct 14, 2005, 15:28:22
 Current Location: 34° 25' North, 117° 53' West
 GPS Protocol: NMEA 0183

You can synchronize your PC's internal clock to an atomic clock via the Internet, and the Gemini System to your PC's internal clock, either here or in the Synchronization Screen.

10.1. COUNTRIES AND SITE LOCATIONS

The Telescope Site Screen contains a default list of countries, site locations (cities or other designations) within each country, and the longitude, latitude, and time zone of each location. Site locations can be added, deleted, or edited, and countries can be either added or deleted.

10.1.1. ADDING A SITE LOCATION

To add a site location to a previously listed country, begin by selecting the country. Next, type a name for the site in the box labeled “Site Name,” and select the site’s time zone from the Time Zone list on the right side of the screen. The site name chosen can be anything – a city, a park, or just a personal description like “Home.” Finally, enter the site’s longitude and latitude in the boxes provided, and click “Save Site.” The site will appear in the Locations list whenever you select the site’s country.

To add a site location and a country that is not yet listed, first enter the site’s longitude, latitude, and time zone. Next, type the site’s name in the “Site Name” box followed by a comma, a space, and the country’s name (e.g. “St. Peter’s Basilica, Vatican”). Finally, click “Save Site.” The country, the site, and the site’s parameters will be added and saved.

10.1.2. EDITING AND DELETING SITE LOCATIONS AND COUNTRIES

A saved site location can be edited by selecting it, changing any of its parameters (longitude, latitude, or time zone, but not its name), and then clicking “Save Site.” To delete a site location, select it and click the delete mark ✕. A country is automatically deleted when its last site location is deleted.

HINT

Site locations and their related countries are saved as lines of simple text in the “Locations.gld” file of GCC’s “Databases” subdirectory, from where they may be edited, deleted, or overwritten.

10.1.3. SETTING GEMINI’S GEOGRAPHIC COORDINATES AND TIME ZONE MANUALLY

Gemini must be told the longitude, latitude, and time zone of the telescope’s location; this may be done in one of two ways. You may either select a previously saved site location (in which case the geographic coordinates and time zone of the site will be displayed) or, you can type the telescope’s longitude and latitude into their respectively labeled boxes, and select the appropriate time zone from the Time Zone list located on the right side of the screen. Either method will instantly transfer the appropriate site parameters to the Gemini.

HINT

Gemini and the GCC only store a time zone’s numerical value – not its name. That is why all time zones with the same value become highlighted when a site location is selected.

10.1.4. SETTING GEMINI’S DATE AND TIME MANUALLY

In order to point accurately, the Gemini must be told the correct time zone first, and then set to the current date and time. To set Gemini’s date and time manually from the GCC, simply type the current local date and time into the Telescope Site Screen’s boxes labeled “Gemini Local Date” and “Gemini Local Time,” respectively.⁴⁴ Date and time entries are instantly downloaded to the Gemini.

HINT

Setting Gemini’s time has no affect on the computer’s time or visa versa. The computer’s time can only be manually set from the Windows Control Panel or the time display embedded in the PC’s System Tray.

⁴⁴ When Gemini’s date and time are set from the GCC, it is “local” date and time – not UTC – that is entered. That is not the case when one enters the date and time directly from Gemini’s Hand Controller.

10.1.5. SETTING GEMINI'S GEOGRAPHIC COORDINATES, DATE AND TIME FROM A GPS RECEIVER

An alternative way to set the Gemini's longitude, latitude and time is to download the information from a GPS⁴⁵ receiver.⁴⁶ In order for the GCC to receive its data, several satellites must be visible to the GPS receiver which, in turn must communicate to the GCC by either "NMEA 0183," "Garmin Textout," or "RTCM SC-104" protocols at 4800 baud.

To accomplish this, connect a GPS receiver to any serial port on your computer,⁴⁷ and click "Find Receiver." After a few seconds of delay, if the GPS receiver is receiving sufficient satellite data, the UTC date and time, the telescope's geographic coordinates, and the GPS receiver's communication protocol will be displayed at the bottom left of the screen;⁴⁸ at this point, nothing will have yet been downloaded to the Gemini.

Now, provided that the time zone has been properly set, clicking "Sync Gemini" will download the displayed UTC date and time to the Gemini, and Gemini's computed local date and time will promptly be reflected in the boxes labeled "Gemini Local Date" and "Gemini Local Time" respectively. Simultaneously, the displayed GPS geographic coordinates will be downloaded to the Gemini, and instantly mirrored in the boxes labeled "Longitude" and "Latitude."

If desired, the latitude, longitude and time zone set in this way can be given a site name and saved for future retrieval.

10.1.6. SYNCHRONIZING THE COMPUTER TO GPS TIME

Synchronizing Gemini to the GPS receiver's date and time does not automatically set the PC's internal clock. This may, however, be accomplished as a separate step, by first downloading the GPS receiver's data as described in the preceding section, and then clicking "Sync PC's Internal Clock."⁴⁹

HINT

Until "Find Receiver" is clicked, there can be no link established between the GCC and a GPS receiver. When "Find Receiver" is clicked, the GCC searches for a GPS receiver that may be connected to the PC and, if it finds one, it tries to extract the GPS' date, time, and geographic coordinates. If the GCC detects a GPS receiver but is unable to extract its data, the GCC assumes that it does not know the receiver's protocol, so it displays "Protocol: unknown;" this is so even if there is a failure of the GPS receiver itself, and even if the GCC had previously identified the receiver's protocol as "Garmin Textout," "NMEA 0183," or "RTCM SC-104."

The GCC only retains a link with the GPS receiver long enough to extract its date, time, and geographic data. Once the data has been extracted, the link to the GPS receiver is broken, and the GCC calculates the offset between the GPS' and the PC's date and time. The GCC then simulates, in memory, the time elapsing on the GPS receiver's clock, so that the GCC can keep track of the receiver clock's time without remaining linked to it.

When the user clicks "Sync PC's Internal Clock" or "Sync Gemini," no link is established, but the calculated (simulated) time is transferred to the PC's clock or Gemini's clock respectively (a small time delay may occur since the GCC cannot set Gemini's clock to the millisecond). The date/time, location, and protocol labels are

⁴⁵ Global Positioning System

⁴⁶ This procedure can be done from the Synchronization Screen as well.

⁴⁷ In case your GPS receiver does not communicate with your PC via a serial (RS232) port (e.g. COM2), or via a USB connection simulating a virtual serial port, please see the section of the Gemini Users Manual, entitled "Connecting a GPS Receiver" for a description of how to wire your GPS receiver to your computer using a standard serial connector.

⁴⁸ As soon as the GCC has received sufficient data, it disconnects from the GPS receiver, thereby allowing it to be unplugged with no adverse consequence. It then continues to count the seconds that have passed since the last data retrieval.

⁴⁹ Another way to automatically set the PC's internal clock is by synchronizing to an SNTP server via the Internet. This is described in the "Synchronization Screen" chapter.

then reset to “Unknown,” so that the user can again click “Find Receiver” to extract and recalculate the time offset between the GCC’s and the GPS receiver’s clock.

10.1.7. SYNCHRONIZING THE COMPUTER TO AN INTERNET TIME SERVER

The GCC provides you with a convenient way to synchronize the date and time of your computer’s internal clock to an SNTP Internet Server. To accomplish this, simply connect to the Internet and click “Sync PC.” This same operation can be performed from the Synchronization Screen; for a full description, see section 11.1 of this manual.

10.1.8. SYNCHRONIZING GEMINI’S DATE AND TIME FROM THE COMPUTER

If you know that your computer’s internal clock is accurately set because you previously synchronized it to a standard source (e.g. a GPS receiver or an SNTP Internet Server), you can synchronize the Gemini’s date and time from your computer by clicking “Sync Gemini from PC.” This same operation can also be performed from the Synchronization Screen.

11. THE SYNCHRONIZATION SCREEN

OVERVIEW

The Synchronization Screen is launched from the Telescope menu on GCC's Main Screen by clicking "Synchronization."

Synchronizations performed in this screen are of three kinds – (1) the computer's date and time via an SNTP Internet server or a GPS receiver, (2) Gemini's date, time, and geographic location via a GPS receiver, and (3) an exchange of parameters between Gemini and the GCC via GCC's upload/download facility.

Synchronization

Internet Date & Time
If you're online, you can synchronize your computer's internal clock with more exact clocks via Simple Network Time Protocol (SNTP). The clock error will indicate the deviation between your computer's time and the exact time (usually below 0.2 seconds).

Clocks synchronized. Clock error: 0,011 sec.
Server: tock.usno.navy.mil

Sync PC

GPS Date, Time & Location
If you have a GPS Receiver connected to one of your computer's serial ports, the GCC can automatically determine the current position and UTC time. If successful, you can download this data to your Gemini System.

UTC Date & Time: Oct 14, 2005, 15:31:54
Current Location: 34° 25' North, 117° 53' West
GPS Protocol: NMEA 0183

Find Receiver **Sync Gemini**
Sync PC's Internal Clock

PC Clock
Even without a GPS Receiver, or a connection to the Internet, you can simply synchronize the Gemini System to your PC's internal clock.

Sync Gemini from PC

Settings
You can synchronize the GCC with the Gemini System by either uploading all settings from the Gemini Servo System to the GCC, or by downloading all settings from the GCC to the Gemini Servo System.

Upload from Gemini **Download to Gemini**

11.1. SETTING THE PC'S DATE & TIME VIA AN SNTP INTERNET SERVER

To set the PC's date and time using an SNTP⁵⁰ server, first connect your PC to the Internet, and then click "Sync PC." The GCC will search a list of time servers and, when one is found, the PC's clock will be set to that server. A message will then be displayed giving the server's Internet address, and the time difference (usually less than 0.2 seconds) between the PC's clock and the server's more accurate clock. You can now click "Sync Gemini from PC" to transfer the PC's time to both the GCC and the Gemini as described in section 11.3 of this manual.

⁵⁰ Simple Network Time Protocol

11.2. SETTING DATE, TIME AND LOCATION VIA A GPS RECEIVER

Setting both the PC's and the Gemini's date and time can also be accomplished by downloading them, via a GPS receiver,⁵¹ from either this screen or from the Telescope Site Screen. Done in this way, you get the bonus of downloading the longitude and latitude of the telescope's position to Gemini via the GCC as well. The GCC can connect to any GPS receiver connected to the PC's serial port, provided that it communicates by either "NMEA 0183," "Garmin Textout," or "RTCM SC-104" protocols at 4800 baud.⁵²

To initiate the download, click "Find Receiver."⁵³ During a pause of several seconds, the message "Searching..." will appear. If the GCC finds and connects to the GPS receiver, the UTC Date & Time, the Current Location, and the GPS Protocol will be displayed.⁵⁴ Then, clicking "Sync Gemini" and "Sync PC's Internal Clock," in that order, will download the GPS receiver's date, time, and location to the Gemini, and will also set the PC's internal clock.⁵⁵

HINT

Until "Find Receiver" is clicked, there can be no link established between the GCC and a GPS receiver. When "Find Receiver" is clicked, the GCC searches for a GPS receiver that may be connected to the PC and, if it finds one, it tries to extract the GPS' date, time, and geographic coordinates. If the GCC detects a GPS receiver but is unable to extract its data, the GCC assumes that it does not know the receiver's protocol, so it displays "Protocol: unknown;" this is so even if there is a failure of the GPS receiver itself, and even if the GCC had previously identified the receiver's protocol as "Garmin Textout," "NMEA 0183," or "RTCM SC-104."

The GCC only retains a link with the GPS receiver long enough to extract its date, time, and geographic data. Once the data has been extracted, the link to the GPS receiver is broken, and the GCC calculates the offset between the GPS' and the PC's date and time. The GCC then simulates, in memory, the time elapsing on the GPS receiver's clock, so that the GCC can keep track of the receiver clock's time without remaining linked to it.

When the user clicks "Sync PC's Internal Clock" or "Sync Gemini," no link is established, but the calculated (simulated) time is transferred to the PC's clock or Gemini's clock respectively (a small time delay may occur since the GCC cannot set Gemini's clock to the millisecond). The date/time, location, and protocol labels are then reset to "Unknown," so that the user can again click "Find Receiver" to extract and recalculate the time offset between the GCC's and the GPS receiver's clock.

11.3. SYNCHRONIZING GEMINI FROM THE COMPUTER

If you know that your computer's clock is accurately set because you previously synchronized it to a standard source (e.g. a GPS receiver or an SNTP Internet Server), you can synchronize the Gemini from your computer by clicking "Sync Gemini from PC." This operation may also be performed from the Telescope Site Screen.

11.4. UPLOADING AND DOWNLOADING SETTINGS

Generally, it will not be necessary to synchronize the GCC and the Gemini in separate operations. This is because, upon their connecting, all of Gemini's settings will normally upload to the GCC

⁵¹ Global Positioning System

⁵² See "Connecting a GPS Receiver" (Section 6.3) of the Gemini Users Manual for a description of how to wire your GPS receiver to your computer using a standard serial connector.

⁵³ The geographic time zone must have previously been set in the Telescope Site Screen.

⁵⁴ As soon as the GCC has received sufficient data, it disconnects from the GPS receiver, thereby allowing it to be unplugged with no adverse consequence. It then continues to count the seconds that have passed since the last data retrieval.

⁵⁵ It is more efficient to sync the Gemini before the PC because the GCC resets its simulation of the GPS receiver's time once it has synchronized the PC's clock. If you want to sync the PC's clock first, you must query the GPS receiver twice.

automatically. Then, when any parameter is changed in either of them, the change is mirrored in the other.

That notwithstanding, there may be times (perhaps influenced by other control software running on the PC) when a complete synchronization does not occur as expected. In those cases, you can force a synchronization of all settable parameters by clicking either “Upload from Gemini” or “Download to Gemini.” In the former case, the GCC receives its settings from Gemini; in the latter case, Gemini receives them from the GCC.

HINT

If the GCC and Gemini are not connected and you wish to establish and store a set of parameters for download to the Gemini once a connection has been made, you may do so by creating a profile in the Configuration Screen.

ANOTHER HINT

The GCC was designed to control the Gemini without using the Hand Controller. The more the Hand Controller and the GCC are used concurrently, the more often it will be necessary to synchronize the Gemini and GCC. If the Hand Controller is not used at all, you will probably never have to upload or download settings.

12. THE PRECESSION CALCULATOR SCREEN

OVERVIEW

The Precession Calculator Screen is launched from the Tools menu on GCC's Main Screen by clicking "Precession."

Precession is caused by a slow circular movement of the rotational axis of the Earth that must be accounted for when attempting to accurately point a telescope toward a celestial object. While a full discussion of precession is beyond the scope of this manual, the Right Ascension and Declination data published in astronomical catalogs (of which several are resident in the Gemini and the GCC) must be adjusted for its affect, or Gemini will not point to the apparent position of the target.

The International Astronomical Union (IAA) defines so-called "Standard Epochs" for astronomical catalogs. The current standard epoch is J2000.0, meaning that coordinates in newer catalogs are now corrected to January 1st, 2000 at 12:00 o'clock UTC.

Gemini usually expects coordinates to be in the Standard Epoch J2000.0.⁵⁶ The permanently stored catalogs on-board Gemini are therefore based on J2000.0, and User Catalog items that are downloaded have to refer to this equinox also. The GCC's Precession Calculator Screen helps to convert coordinates based on other equinoxes to those of J2000.0.

The screenshot shows the "Precession Calculator" interface. It has a title bar with a close button. The interface is divided into two main sections: "Input" and "Results".

Input Section:

Epoch Date
J2000.0
B1950
J1900
Today's Equinox
Base Date Equinox

Below the list, there are three input fields:

Right Ascension: 00h 58m 46s
Declination: -20° 50' 27"
Base Date: 04-04-06

Results Section:

Epoch Date	RA	Declination
J2000.0	00h 58m 46s	-20° 50' 27"
B1950	00h 56m 19s	-21° 06' 37"
J1900	00h 53m 51s	-21° 22' 51"
Today's Equinox	00h 59m 04s	-20° 48' 25"
Base Date Equinox	00h 59m 04s	-20° 48' 25"

A "Transfer Selected Result" button is located at the bottom right of the Results section.

12.1. ENTERING COORDINATES AND EPOCH DATE

Coordinates are entered in the Precession Calculator Screen in one of two ways. They are either typed into its Object Coordinate Box, or are copied in from other object-transferable screens.⁵⁷ This is done by selecting the object in the other screen while the Precession Calculator Screen is open.

The epoch date is selected from the "Epoch Date" list. J2000.0, B1950 and J1900 are the epochs of their respective years. "Today's Equinox" refers to noon of the current date (the date to which the PC is set), and "Base Date Equinox" refers to noon of the date entered in the box labeled "Base Date."

⁵⁶ Exceptions are the Manual Control Screen where coordinates can be input in "Today's Equinox," and the Bookmarks Panel of the Catalogs Screen where coordinates can be input in any equinox.

⁵⁷ The Catalogs Screen, Observation Schedules Screen, Manual Control Screen, and the Near Objects Screen.

12.2. CALCULATING AND TRANSFERRING THE RESULTS

The resulting epoch date is selected from the “Results” list. As with the “Input Epoch Date,” “Today’s Equinox” refers to noon of the current date, and “Base Date Equinox” refers to noon of the date entered in the box labeled “Base Date.” The resulting (corrected) Right Ascension and Declination are displayed simultaneously for all the epoch dates listed. Any one of them can now be copied to other object-transferable screens by selecting it and clicking “Transfer Selected Result” while the receiving screen is open.

13. THE COLOR THEMES SCREEN

OVERVIEW

The Themes Screen is launched from the Tools menu on GCC's Main Screen by clicking "Color Themes."

In addition to the two standard themes, the Daylight and Night Vision themes, this screen lets you create a virtually unlimited number of custom themes, and load previously saved ones.

HINT

Each theme is saved as a separate file in the GCC's "Databases" folder with a ".gcs" extension. Theme files can be added and deleted there, and can be overwritten by updated files. This allows the import of themes created by other GCC users.

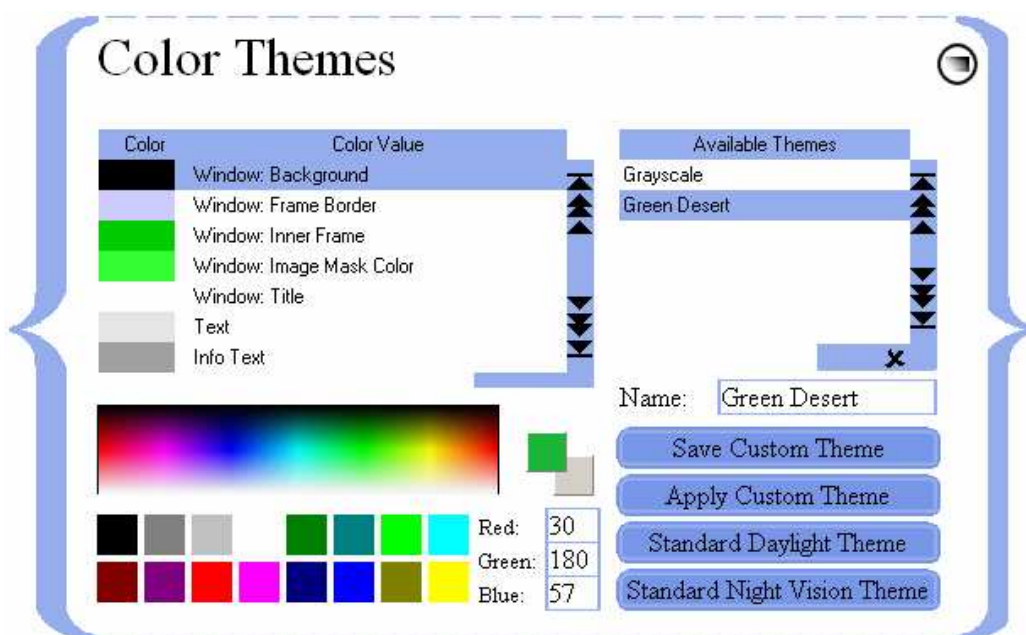

13.1. DEFINING CUSTOM THEMES

A color theme is defined by coloring the 33 elements listed on the left side of the Themes Screen (the "Colorable Elements List"). Below this list are a color map, a selection of pre-defined basic colors, and three edit boxes that let you select one specific color out of 16 million possibilities. This color is defined by the RGB model, which constructs every color by combining saturation levels of the three primary colors, red, green and blue. The admissible range for each saturation level is 0 to 255.⁵⁸



When you move the mouse over the color map or over one of the basic colors fields, the selected color will be shown in the upper-left of the two boxes to the right of the color map. Simultaneously, the color's red, green, and blue saturation levels are displayed in their respective edit boxes. This helps you find and select a specific color; when you have found it, simply click on it and the color will be selected.

If you want to be even more specific, you can enter a color's red, green, and blue saturation levels directly into their respective edit boxes, and press <RETURN>.

When you select a color, it is stored in the lower-right of the two boxes to the right of the color map. Then, if an item is selected in the Colorable Elements List, the selected color is automatically assigned

⁵⁸ A complete description of the RGB color model is beyond the scope of this manual. You can find detailed information about "RGB colors" on the Internet.

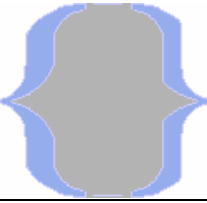
to that item. You define a complete theme by assigning colors to all 33 colorable elements; those 33 elements are described below:

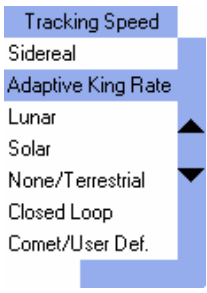
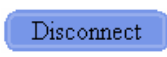
Color Value Name	Description
Window: Background Frame Border Inner Frame	All of the GCC's screens have a black background by default. Each screen is surrounded by an accolade-like frame, which itself has a thin inner border. You can define the background's, the inner frame's, and the frame border's colors separately. 
Window: Image Mask Color	In order to colorize icons and images, you must define a mask color that is applied to the original images using a bitwise AND operation. If the mask color is white, the original image is copied; if the mask color is black, the image won't be visible anymore. The Night Vision Mode, for example, colorizes all images red by setting the image mask color to red also. 
Window: Title	Defines the color of all GCC screen titles. Title color is white in the Standard Daylight Theme, and red in the Standard Night Vision Theme.
Text Info Text	There are two types of text on the GCC's screens: <div style="display: flex; align-items: center;"> <div style="margin-right: 10px;"> <i>Here you can modify this program's behaviour.</i> </div> <div style="border: 1px solid black; padding: 2px;"> <input checked="" type="checkbox"/> Scan ports at program start </div> </div> <p>(1) normal text, and (2) hints, information, and help texts (printed in italics).</p> The normal text's color is also applied to checkboxes, and headers.
Cursor: Main Color Dark Color Bright Color	The mouse cursor can look three-dimensional if its outermost part is darker, and its innermost part is brighter than the cursor's main color. Usually, three shades of a single color (e.g. red) should be used.  <p>HINT Not all versions of Windows support colorized cursors!</p>
Edit Field: Frame Background Text Selection	You can define the frame, background, and text colors for edit fields. <div style="display: flex; align-items: center;"> <div style="margin-right: 10px;">Comment:</div> <div style="border: 1px solid black; padding: 2px;">Selected Text in Edit Box</div> </div> <p>Selected text is marked by a special background color ("Selection"), while the rest of the edit field keeps the "Background" color.</p> <p>HINT The description of an edit field is a normal text.</p>
Grid: Frame Background Text Selection	The GCC presents all lists and tables as rectangular grids with a frame, a header, and optional arrow and item control buttons. The items and the header share the same text color. The header's background color is always the same as the frame color, while the items' background color can be defined separately. What is more, the background color of selected items can be defined as well. The buttons' color is defined by the Image Mask Color (see above). 
Button: Frame (Highlighted) Frame Background Text Text (Disabled)	All buttons have the same background color. A button's text color, however, depends on whether the button is enabled, or disabled. Also, the color of the button's frame depends on whether or not the button is highlighted.  <p>HINT The "Frame (Highlighted)" color also applies to area borders like that of the Focuser Panel on the Manual Control Screen.</p>

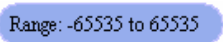
Color Value Name	Description
Manual Control: Pressed Key Released Key Pressed Lock Key Released Lock Key Shadow Text	The Manual Control Screen features buttons that look similar to the ones on the original Gemini Hand Controller. These buttons always have a shadow when in their released condition, but not all of them have text printed on them. Most of them can only be pressed and released; the direction buttons for manual slewing in Right Ascension and Declination, however, have an additional area that you can click on to “lock” the buttons until you release them by clicking a second time. <div style="text-align: right; margin-top: 10px;">  </div> <p>HINT</p> <p>It is highly recommended that you specify easily distinguishable colors for the click and lock areas, as well as for the two states (“pressed” or “released”) that each area can be in!</p>
Tool-Tip Hint: Border Text Gradient Color #1 Gradient Color #2	Some of the edit fields and buttons of the GCC show tool-tip hint messages, when appropriate. These hints are presented in small tool-tip windows with a gradient color background, fading “Gradient Color #1” into “Gradient Color #2.” If you do not want a gradient background, specify the same color for those two items. Additionally, you must define the tool-tips’ border and text colors. <div style="text-align: right; margin-top: 10px;">  </div>

13.2. APPLYING A THEME

When you have changed, created, or loaded a theme, it is not applied until you click “Apply Custom Theme.” As soon as you click this button, the GCC starts to colorize all elements of the program, which might take a few seconds; however, you don’t have to wait for the GCC to finish that process, but can use it as usual while it applies the theme.

If you want to return to the standard color themes, you can click the “Standard Daylight Theme,” or “Standard Night Vision Theme,” to switch back to Daylight, or Night Vision Mode, respectively.

13.3. SAVING, LOADING AND DELETING CUSTOM THEMES

When you have assigned colors to some or all of the items in the Colorable Elements List, you may want to save your newly created theme. In order to do that, simply enter the name you want to give this theme into the edit box below the Available Themes List. Then, click “Save Custom Theme” to save it. If a theme with the same name already exists, it will be overwritten.

Each newly saved theme will appear in the Available Themes List immediately. From this list, you can select any theme listed by simply clicking on it, or manually entering its name in the edit box below the list. When a theme is loaded, its 33 colorable elements are loaded into the Colorable Elements List, where you can view or edit them.

If you want to delete a theme, select it in the Available Themes List, and click the delete mark ✕. The theme will be deleted immediately, but since it was loaded when you selected it, you can still view and edit its color values or save it under a new name.

APPENDIX A: HARDWARE SETTINGS

This table lists the admissible values and ranges for settings editable on the Hardware Screen, for Gemini Levels 2, 3, and 4. For Gemini Level 1, this screen is not available.



Setting		Gemini Level 2	Gemini Level 3	Gemini Level 4
Mount	Mount Types	G8 G-11 HGM200/MI250 CI700	G8 G-11 HGM200/MI250 CI 700 Titan 25 Titan 50	G8 G-11 HGM200 MI250 Titan 25 Titan 50 Custom Mounts
Axis Encoders	RA Resolution Dec Resolution	-32768 to 32768 -32768 to 32768	-32768 to 32768 -32768 to 32768	-32768 to 32768 -32768 to 32768
Moving Speeds	Manual Slew Go-to Slew Centering Guiding TVC Value Tracking Speeds	1 to 2000 1 to 2000 1 to 255 0.2 to 0.8 0 to 255 Sidereal King Rate Lunar Solar None/Terrestrial	1 to 2000 1 to 2000 1 to 255 0.2 to 0.8 0 to 255 Sidereal Adapt. King Rate Lunar Solar None/Terrestrial Closed Loop Comet/User Def.	1 to 2000 1 to 2000 1 to 255 0.2 to 0.8 0 to 255 Sidereal Adapt. King Rate Lunar Solar None/Terrestrial Closed Loop Comet/User Def.
Modeling Parameters ⁵⁹	Polar Misalignment Azimuth Elevation Non-Perpendicularities Pole Equator Index Error Hour Angle Declination Meridian Flip Error Hour Angle Declination Flexure Counterweight Tube	-65535 to 65535 -65535 to 65535 -65535 to 65535 -65535 to 65535 -65535 to 65535 -65535 to 65535 -65535 to 65535 -65535 to 65535 -65535 to 65535 -65535 to 65535 -65535 to 65535 -65535 to 65535 -65535 to 65535 -65535 to 65535	-65535 to 65535 -65535 to 65535 -65535 to 65535 -65535 to 65535 -65535 to 65535 -65535 to 65535 -65535 to 65535 -65535 to 65535 -65535 to 65535 -65535 to 65535 -65535 to 65535 -65535 to 65535 -65535 to 65535 -65535 to 65535	-65535 to 65535 -65535 to 65535 -65535 to 65535 -65535 to 65535 -65535 to 65535 -65535 to 65535 -65535 to 65535 -65535 to 65535 -65535 to 65535 -65535 to 65535 -65535 to 65535 -65535 to 65535 -65535 to 65535 -65535 to 65535
Tracking Divisors	User Tracking Divisor Dec Tracking Divisor		256 to 65535 -65535 to 65535	-65535 to 65535 -65535 to 65535

⁵⁹ in arc seconds

APPENDIX B: EXAMPLE EXERCISES

This Appendix presents a few common procedures for controlling the Gemini Astronomical Positioning System (Gemini) with the Gemini Control Center (GCC). It is not intended as a comprehensive tutorial, so it is selective and does not, therefore, illustrate many of the GCC's capabilities.

The examples that follow assume:

- A telescope and Losmandy G-11 Mount, with Gemini Level 4.
- Gemini is connected to PC via an RS-232 serial cable.
- GCC is installed on PC, launched, and connected to Gemini.
- Location is New York City (Long. +74° 00' and Lat. +40° 42').
- Time zone is Eastern Standard Time (GMT -05).
- Date and time of PC's internal clock have been previously set.
- Mount is polar aligned.
- Gemini has been powered on in the standard CWD Startup Position (counterweight shaft down and telescope pointing North), and Cold Started.

EXERCISE A: SETTING INITIAL PARAMETERS MANUALLY

There are ways to set Gemini's parameters other than by manual input (e.g. via a GPS or a previously saved Session Profile). In this exercise, however, we will manually set the parameters most often needed after a Cold Start; these are moving speeds, Hand Controller mode, encoder usage, tracking speed, geographic location, time zone, and local date and time.

1. Launch the GCC (Gemini has already been Cold Started). If the option "Scan ports at program start" on the Configuration Screen is checked, the GCC will connect to Gemini spontaneously. Otherwise, click the "Connect" button on the Main Screen.
2. Wait for about two seconds after connection, until the GCC has retrieved all current settings from Gemini. You can observe this process by watching the Real-Time Status Screen as it fills with values, or by opening (for example) the Hardware Screen and seeing how its settings change.
3. Deploy the Hardware Screen from the Main Screen and select or type in the following parameters:
 - a) Manual Slew: 800
 - b) Go-to Slew: 800
 - c) Centering: 20
 - d) Guiding: 0.2
 - e) Hand Controller: Visual Mode
 - f) Encoder Usage: Ignore Encoders
 - g) Tracking Speed: None/Terrestrial
4. Deploy the Telescope Site Screen from the Main Screen and select or type in the following parameters:
 - a) Countries: United States of America
 - b) Location: New York (this will enter Long. +074° 00', Lat. +40° 42')
 - c) Time Zone: -05 EST
 - d) Gemini Local Date: mm-dd-yy
 - e) Gemini Local Time: hh:mm:ss

HINT

Alternatively, clicking “Sync Gemini from PC” in the Site Screen or the equivalent button in the Synchronization Screen will set both the date and the time from the PC’s internal clock; this will not, however, automatically set the country and site location!

5. Click <RETURN> or close the screen.

EXERCISE B: SAVING SETTINGS IN A SESSION PROFILE

In this exercise, we will collect all of Gemini’s current settings and save all but the Mount Type in a named Session Profile (calendar date and time are never saved in Session Profiles).

1. With the GCC and Gemini connected, deploy the Configuration Screen from the Main Screen and then click “Collect Current Settings.” This will copy all current settings into temporary memory.
2. Highlight “Mount Type” and delete it by clicking ✕.
3. Type “My Profile” in the Name input box and click “Save Profile.”

“My Profile” will appear in the Available Profiles list. This profile contains all of the originally collected settings except “Mount Type.”

EXERCISE C: RETRIEVING A SAVED SESSION PROFILE

In this exercise, we will first change some of the Gemini’s settings, and then restore them by loading and applying the previously saved Session Profile named “My Profile.”

1. With the GCC and Gemini connected, deploy the Hardware Screen from the Main Screen and change the following settings by selecting:
 - a. Hand Controller: All Speeds
 - b. Tracking Speed: Lunar
2. Deploy the Telescope Site Screen from the Main Screen and change the geographic coordinates to:
 - a. Longitude: +075° 30'
 - b. Latitude: +39° 10'

The settings in paragraphs 1 and 2 have been changed merely to illustrate how the original settings will return when the previously saved Session Profile is retrieved.

3. Deploy the Configuration Screen from the Main Screen.
4. Select “My Profile” from the Available Profiles list.
5. Click “Apply Listed Settings.”

You will discover, upon inspecting the Hardware and Telescope Site Screens, that the original settings for Hand Controller, Tracking Speed, and geographic coordinates have been restored.

EXERCISE D: REBOOTING GEMINI FROM CWD STARTUP POSITION

In this exercise, you will return the telescope to its CWD (counterweight down) Startup Park Position and reboot the Gemini from the GCC. This is necessary if you make certain changes to Gemini’s settings following a Cold Start;⁶⁰ refer to the Gemini Users Manual for further details on this subject.

⁶⁰ Gemini must always be rebooted after changing the mount type and the latitude when it causes a change in hemisphere. In addition, if Gemini is not rebooted after other geographical or date/time changes, the initial Go-to slew performed (the one before the first Synchronize) will not be accurate. The reason is that the new values are not used to set the initial pointing model or calculate local time until Gemini is powered off, powered back on, and Cold Started again.

1. Deploy the Manual Control Screen from the Main Screen and click “Startup Position.” The telescope begins to slew and returns to its CWD Startup Park Position.
2. Now, still in the Manual Control Screen, click “Reboot.”

HINT

You can observe Gemini’s startup in the Hand Controller emulation on the Manual Control Screen after clicking the MENU button and thereby redirecting the message display to the GCC. You can speed up the startup sequence by holding the right arrow button pressed while the initial startup message scrolls through.

3. After allowing the Gemini sufficient time to progress through its startup routine, a Boot Mode Screen will appear that offers a choice of three start modes. Click “Cold Start” on the Boot Mode Screen and allow the Gemini time to finish its startup routine. You are now ready to do your first star alignment.

HINT

In case that the GCC does not display the Boot Mode Screen, click the “Disconnect,” and subsequently the “Connect” button to re-initialize the connection between the GCC and the Gemini. Also, if you close the Boot Mode Screen without choosing a startup routine, the GCC will automatically disconnect from the Gemini, and you will have to re-connect it manually.

EXERCISE E: PERFORMING A TWO STAR ALIGNMENT, CREATING A CUSTOM CATALOG, AND DETERMINING A STAR’S EQUINOX OF THE DATE COORDINATES

In this exercise, you will select a first alignment star from the GCC’s Bright Star List, add the star to a Custom Catalog, and then slew to and “Synchronize” on the star as a first star alignment. You will then select a second alignment star from the GCC’s Bright Star List, add that star to the Custom Catalog, and save the catalog under a unique name. You will then slew to the second star and perform an “Additional Align” on it as a second star alignment. You will then transfer the second star’s J2000.0 coordinates to the Precession Calculator from where you will determine its coordinates precessed to the equinox of the current date.

1. With the GCC and Gemini connected, deploy the Hardware Screen from the Main Screen and select Tracking Speed: “Sidereal” (remember, it was previously set to None/Terrestrial).
2. With the GCC and Gemini connected, deploy the Catalogs Screen from the Main Screen; the Standard Catalogs Panel will open by default. Select the Bright Star List and deselect all other catalogs that may already be selected. A total of 168 stellar objects will be loaded into the GCC and appear in an alphabetized Object List.

HINT

Any number of Standard Catalogs can be loaded into the GCC simultaneously, numbering a total of 39,997 objects.

3. Select a star from the Object List – one that is suitable for a first star alignment from your geographic location; if it is struck out on the list, it is not currently above the horizon. Notice that the star’s Epoch J2000.0 coordinates appear to the right of the star’s name.
4. Switch to the Custom Catalogs Panel by clicking the tab labeled “Custom Catalogs.” The star you selected in the Standard Catalogs Panel appears in the Object Input Box along with its J2000.0 coordinates. Erase all items currently in the Object List by selecting them (by mouse-drag or Shift-click) and then clicking ✕. Clicking “Add” now copies the star and its coordinates to the Object List.
5. Now click “Go-to;” the Additional Align and Synchronize buttons will become highlighted, and the telescope will slew toward the star. If your polar alignment and Startup Position were accurate, the telescope will come to rest so that the star will be visible in the telescope’s field of

view. Center the star in the telescope's eyepiece and click "Synchronize." You have just done a first star alignment.

HINT

The star can be centered either from the GCC's Manual Control Screen or using the Gemini's Hand Controller.

6. Return to the Standard Catalogs Panel and select a second star from the Bright Star List. Switch to the Custom Catalogs Panel once again, and observe that the second star you just selected has now replaced the first star in the Object Input Box. Click "Add" to add the star and its coordinates to the Object List.
7. Enter "My Custom Catalog" in the Catalog Name Box and click "Save Catalog." A new Custom Catalog named "My Custom Catalog" (containing the two selected stars) appears in the Catalog List.
8. Now with the second star still in the Object Input Box, click "Go-to;" as before, the Additional Align and Synchronize buttons will become highlighted, and the telescope will slew toward the star. When the telescope comes to rest, center the star in the telescope's eyepiece and click "Additional Align." You have now performed a second star alignment.
9. To determine the second star's equinox of the current date, leave the Custom Catalogs Panel open and deploy the Precession Calculator Screen from the Main Screen by clicking "Precession." When the Precession Calculator Screen opens, re-select the star in the Custom Catalogs Panel and notice that the star's J2000.0 coordinates are copied to the Precession Calculator Screen's Coordinate Input Box. J2000.0 will be selected as the input epoch date, and the Base Date field will display the current local date. When you look over at the "Results" side, you will find the star's coordinates calculated to several equinoxes, including "Today's Equinox," where the star's coordinates are precessed to the equinox of the current date.

EXERCISE F: USING THE HAND CONTROLLER EMULATION

Wherever possible, control of the Gemini should be accomplished from the various GCC controls. A Hand Controller Emulation Panel has, however, been provided for special situations in which the GCC's controls are inadequate. In this exercise, you will use the GCC's Hand Controller Emulator (HC Emulator) to first activate and then deactivate Gemini's Alarm/Buzzer.

1. With the GCC connected to the Gemini, open the Manual Control Screen and click on the "Hand Controller" tab. Since the Gemini's Hand Controller display has not yet been redirected to the HC Emulator, the "Redirect Control to Gemini" button of the Emulator is grayed out.
2. Briefly click the HC Emulator MENU button. The "Redirect Control to Gemini" button becomes highlighted, and Gemini's Emulator response (e.g. "M E N U" or "Sidereal Mode") appears in the display below the MENU button; simultaneously, Gemini's Hand Controller LED displays "Serial HC Online." Since we want Gemini's HC Emulator response to display "M E N U," if it does not, click the MENU button again.

HINT

If you hold down the mouse button too long while clicking on the HC Emulator's MENU button, Gemini will begin to scroll through its Shortcut Menus. If this happens, get out of the loop by clicking the MENU button when "Exit w/o Change" appears on the display.

3. Click either the Up or Down button of the HC Emulator until Gemini's Emulator response displays "Setup;" click the Emulator's Right button to enter Gemini's Setup menu.
4. Click either the Up or Down button of the HC Emulator until Gemini's Emulator response displays "Alarm/Buzzer."
5. Click the Right button of the HC Emulator; assuming that the Alarm/Buzzer was not previously activated, this will cause Gemini's Emulator response to display "Activate Alarm."

6. Click the Right button of the HC Emulator again; Gemini's Emulator response will display "Alarm is On." Congratulations. You have just succeeded in turning Gemini's Alarm/Buzzer on, so you will now proceed to turn it back off.
7. Click the HC Emulator's MENU button until Gemini's Emulator response displays "M E N U." Now repeat the previous steps 2 through 4, causing Gemini's Emulator response to display "Alarm/Buzzer."
8. Click the HC Emulator's Right button once again; Gemini's Emulator response displays "Deactivate Alarm." Click the Right button again, and Gemini's Emulator response displays "Alarm is Off." Congratulations again. You have succeeded in turning Gemini's Alarm/Buzzer back off.
7. To leave the HC Emulator, click "Redirect Control to Gemini;" this button will gray out, Gemini's LED will momentarily display "Local Control," and the GCC's Manual Control Panel will be brought to the front of the Windows display.

HINT

At the time you direct control of the Gemini to the GCC's HC Emulator, any menu, slewing mode or edit mode could be active. You should therefore always activate the emulation using the Emulator's MENU button because, using a direction button to do so might change a setting or perform an unwanted operation.

ANOTHER HINT

If you change any settings using the HC Emulator, you should, as soon as possible thereafter, use the GCC Synchronization Screen to retrieve all of Gemini's settings. This should always be done after returning control back to Gemini and before every use of a GCC screen to change a setting or perform an operation.

EXERCISE G: CREATING AN OBSERVATION DIARY AND A LOCAL LOG FROM AN UPLOADED GEMINI LOG

In this exercise, you will create a local GCC Log and an Observation Diary from an uploaded Gemini Log.

1. With the GCC connected to Gemini, deploy the Observation Logs Screen from the Main Screen by clicking on "Logs & Diaries."
2. If there are entries displayed in the list in the lower half of the screen, click the button labeled "Clear Local Log" to empty it. (If you don't, new entries will be appended to the ones that are already contained in the list.)
3. In the Observation Logs Screen, click "Upload Gemini's Log," and Gemini's entire stored log will populate the lower part of the screen.
4. Type "My Local Log" into the Name Input Box and click "Save Local Log." The name of the log you just created has been saved, and its name appears under the caption "Saved Log Files." A Local Log File can be visualized at any time by selecting it but, in order to edit or print it out, it has to first be converted to an Observation Diary.

HINT

In a real session, you might now want to clear Gemini's log. You can do so by clicking "Clear Gemini's Log," but you shouldn't do that now!

5. To create an Observation Diary of "My Local Log," first select it, and then click "Create Observation Diary." An Observation Diary Screen will open that will be populated with the data contained in "My Local Log."
6. Logged data in the Observation Diary can be edited, rearranged, deleted, commented upon, and exported to a text file on your PC. To illustrate some of this capability, select the first line of the log and click ✕; the line you selected has been deleted. Now click "Rebuild Diary," and the line that you deleted reappears.

7. Type “This is a test comment” in the Comment input box. Now select the second line of the log and click “Set Comment.” The comment you just typed appears in the Comment column in the second line of the log.
8. If you do not have a “C:\Temp” directory on your PC, create one now. Type the file name and path “C:\Temp\My Observation Diary.txt” in the File Name input box and click “Export Diary.” The entire diary, along with any edited changes you have made, will be exported to the C:\Temp directory as a text file named “My Observation Diary.txt.” From there, you can edit it further, and print it out using any text editor.

EXERCISE H: RECORDING THE POSITION OF CELESTIAL OBJECTS

In this exercise, you will “unexpectedly” come across a fictitious unknown celestial object whose position and time of sighting you will want to record the moment it is observed. You will accomplish this by creating a one-line Position Log entry, followed immediately by a Bookmark. To prepare for this, you will have to first enter a Position Log name and path where the log will be saved on your PC.

1. Deploy the Observation Logs Screen from the Main Screen by clicking “Logs & Diaries.” Now click “Create Position Log” to open the Position Log Screen and, when the screen is open, type “C:\Temp\My Position Log.txt” in the File Name Box (this assumes the existence of a “C:\Temp” directory). To conclude the preparation, click “Apply,” and close both the Position Log Screen and the Observation Logs Screen.
2. With the GCC connected to Gemini, deploy the Manual Control Screen from the Main Screen by clicking “Manual Control.” Click the “S” button and slew the telescope in both RA and Dec to some arbitrary coordinates.
3. Now look through the telescope eyepiece and imagine that you see a strange unknown object in the field of view. “Aha, you say to yourself, I must record this sighting immediately and accurately.” With thoughts of possibly having discovered a new celestial object, you quickly execute Ctrl-R on your computer keyboard to create a one-line Position Log entry.
4. You know that later you will want to slew the telescope back to your new discovery so you will also want to create a Bookmark of it. To initiate creating a Bookmark, deploy the Catalogs Screen from the Main Screen by clicking “Catalogs,” and then click the tab labeled “Bookmarks.”
5. When the Bookmarks Panel deploys, first check that it is in the Position Display Mode (the RA and Dec display are grayed out); if it is not, type press the <F2> key on your computer. Now type “My Discovered Object” in the Object Name Box and click “Add.” The named object along with its J2000.0 RA and Dec position coordinates appears in the Object List.
6. To save the data as a Bookmark File, type “My Bookmark,” in the Name Input Box, and click “Save Bookmarks File.”

You are now assured of your Nobel Prize for astronomical discovery because you have not only created a Bookmark of the object to which you can slew at will, but you have also captured, as a Position Log entry, the coordinates and UTC time of the sighting within one second of accuracy. You can examine the Position Log entry of your discovery by opening “C:\Temp\My Position Log.txt” using any text editor.

EXERCISE I: USING THE COLOR THEMES SCREEN

In this example, you will change the color of the mouse cursor to green, save the revised Custom Color Theme, and then return the mouse cursor to its default color.

1. Deploy the Color Themes Screen from the Main Screen by clicking “Color Themes.” On the lower left part of the screen you will find a set of 16 default colors. The upper row contains three shades of green.

2. Scroll down the list of colored items until you see “Cursor: Bright Color.” Select it and then click the brightest green color box.
3. You should also see “Cursor: Main Color” as one of the listed colored items. Select it and then click the less bright green color box.
4. Finally, select “Cursor: Dark Color” and then click the darkest green color box.
5. Click “Apply Custom Theme” and admire your green, 3D mouse cursor.

HINT

Changing the mouse cursor’s color may not work with some old versions of Windows (e.g. Windows 95) or may be prevented if you are using a Windows theme manager.

6. Enter “My Custom Color Theme” in the Theme Name Box and click “Save Custom Theme.” “My Custom Color Theme” appears in the “Available Themes” list and may be retrieved and applied at a later date.
7. Now return the cursor to its default color by clicking “Standard Daylight Theme.”

EXERCISE J: REPORTING A PROBLEM

In case you encounter a problem with the GCC, you can report this problem either to the Gemini/GCC newsgroup (see the Introduction of this manual for the URLs), or to the GCC’s developer, Daniel Görlich (e-Mail: Daniel@DocGoerlich.com). Usually, the members of the newsgroup have extensive practical (field) experience but, if you think that you have encountered a bug in the GCC, it is best to report it to its developer.⁶¹

In order to analyze the problem or trace a potential bug, always attach the GCC’s three log files to your e-Mail! These files reside in the same directory in which Gemini.exe resides and, since they are standard text files, they can be read with any text editor; they are:

- ErrorLog.log – Stores a list of all severe errors and failures that the GCC has encountered and avoided or rectified.
- CommLog.log – Contains a record of the complete communication between the GCC and both the Gemini System and the GPS receiver (if one was used).
- Traces.log – Records certain important events that might enable the reader to reproduce the steps that led to an encountered problem.

The GCC’s developer, Daniel Görlich, wishes you many years of productive, trouble-free, GCC-controlled observing.

⁶¹ The primary newsgroup’s URL and the developer’s e-Mail address are also displayed on the GCC’s Credits Screen. This screen can be opened by clicking the © symbol next to the moon on the GCC’s Main Screen.

NOTES